LIBRARY

ISTC
WILSON HALL
INDIANA PA

ISTC
WILSON HALL
LIBRARY
INDIANA PA

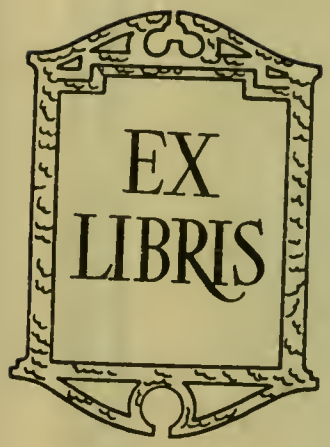

Digitized by the Internet Archive
in 2009 with funding from
Lyrasis Members and Sloan Foundation

http://www.archive.org/details/oakyearb1921indi

The
OAK
1931

Copyright: 1931
by
Bruce F. Lybarger
Editor-in-Chief

Arthur Guthrie
Business Manager

DOUGLASS STUDIO, INDIANA, PA., *Photographs*
THE NORTHERN ENGRAVING CO., CANTON, OHIO, *Engravings*
THE PITTSBURGH PRINTING CO., PITTSBURGH, PA., *Printing and Binding*

The OAK

OF THE YEAR NINETEEN
HUNDRED THIRTY ONE

VOLUME XX

STATE TEACHERS COLLEGE
INDIANA PENNSYLVANIA

ARCHIVES
4
1931
c.3

DEDICATION

TO THE ART
HOME ECONOMICS AND
COMMERCIAL DEPARTMENTS
WE DEDICATE THIS ISSUE
OF THE OAK

CONTENTS

THE CAMPUS
ADMINISTRATION
FACULTY
SENIORS
ORGANIZATIONS
MUSIC
DRAMA
FRATERNITIES
ATHLETICS
FEATURES
ADVERTISEMENTS

The CAMPUS

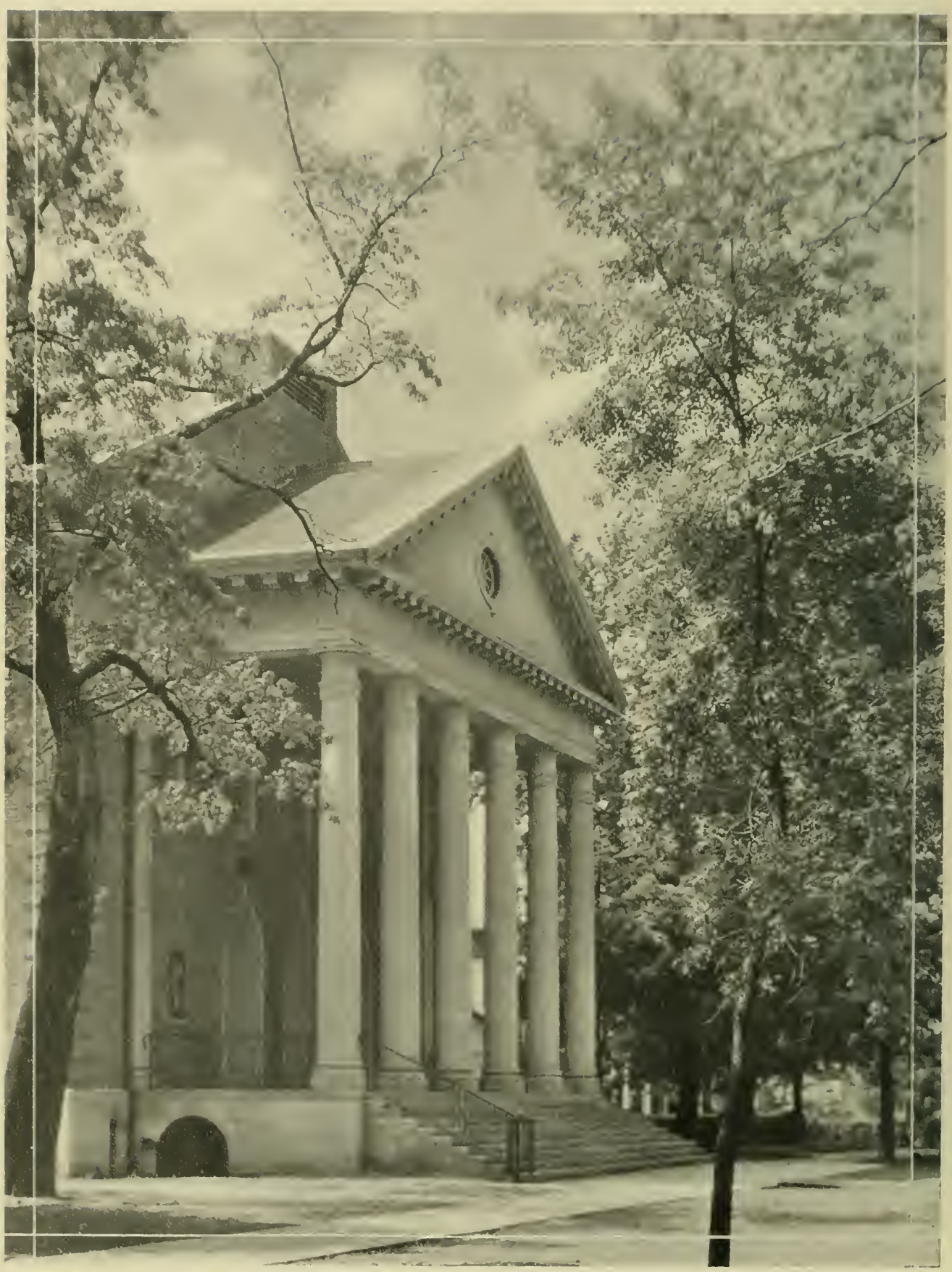

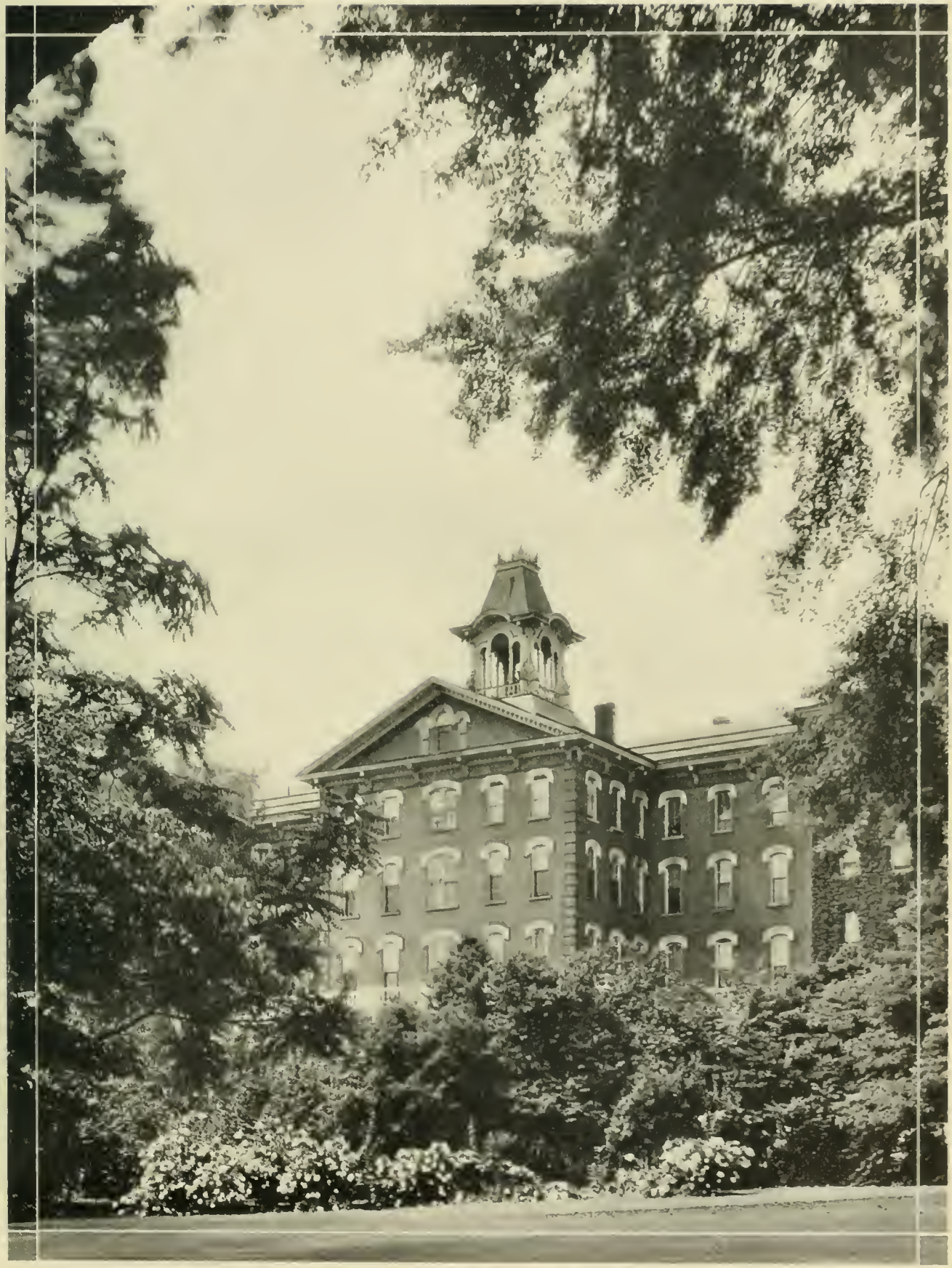

ADMINISTRATION

Dr C. R. Foster
President

Dean's Message

TO THE MEMBERS OF THE CLASS OF 1931:

MAY I add my congratulations to those of others interested in your welfare on the completion of the curriculum that each of you is pursuing?

The reaching of any goal previously set is a suitable cause for reasonable pride on the part of anyone who accomplishes the task and of congratulation by his friends. But the goal that you are reaching must be only a temporary one, for the teaching profession will no longer be satisfied with members who are not making progress. Each one of you should be planning the next step in his professional growth. The next definite goal should be set up and a time schedule arranged within which to reach it, but this specific goal should include a developing philosophy of life, if you and your work are to become meaningful factors in education. We who have been your co-workers during the years you have spent at Indiana shall watch your progress with interest, ready to rejoice with you in your successes and sympathize in the failures which we hope may never come. To the State which has paid for your education and to the school through which this education has been received you owe a debt which can be paid only by able and faithful service in the profession that you have chosen.

Sincerely yours,

M. J. Walsh

Dean of Instruction.

MATTHEW J. WALSH
Dean of Instruction

Hope Stewart
Dean of Women

W. M. Whitmyre
Dean of Men

FACULTY

DR. C. R. FOSTER, A.B., A.M., LL.D.
President

M. J. WALSH, A.B., A.M.
Dean of Instruction
Head of Department of Education

JENNIE M. ACKERMAN
Director of Training

MRS. FLORENCE C. ARNTZ, A.B., A.M.
Department of Commerce

NELLE WREN AYRES, A.B., A.M.
Training Department

IRMA H. BARTHOLOMEW
Department of Music

LAURA BASH
Training Department

RALPH B. BEARD, B.S., A.M.
Department of Education

LOLA AGNES BEELAR, B.S., A.M.
Department of Music

ETHEL A. BELDEN, B.S., M.S., A.M.
Department of Social Science

AAGOT M. K. BORGE, B.Mus.
Department of Music

BONNIE K. BOWEN, A.B., A.M.
Department of Training

PAUL H. BOYTS, A.B., A.M.
Department of Geography

RUTH U. BRENNEMAN, Ph.B., A.M.
Department of Home Economics

INEZ E. BUCHANAN, B.S.
Department of Training

HAROLD L. CAMP, A.B., A.M., Ph.D.
Department of Education

TOBIAS O. CHEW, B.S., M.S., A.M.
Department of Education

ISABEL COLLINS, B.S., A.M.
Director of Department of Home Economics

HENRY CREMER, A.B., A.M., Ph.D.
Department of Education

RUBY DAY, A.B.
Training Department

GUY PRATT DAVIS, B.S., Ed.M., Ed.D.
Department of Education

MRS. HELEN F. EGLESTON, A.B., A.M.
Department of English

LAURENCE C. DAVIS, B.S., M.S.
Department of Geography

LENA ELLENBERGER, B.S., A.M.
Department of Physical Education

C. M. FILE, B.S., A.M.
Department of Commerce

MARY EDNA FLEGAL, B.S., A.M.
Director of Department of Art

ERNA GRASSMUCK, B.S.
Head of Department of Geography

AMY GRAY, B. S., A. M.
Training Department

WILBER EMMERT, A.B., A.M.
Department of Science

MALINDA HAMBLEN, A.B.
Department of Physical Education

MARGARET E. HARTSOCK, B.S.
Training Department

HARVEY A. HEATH, B.S., A.M.
Department of Commerce

LILLIE B. HELD, A.B., A.M.
Department of Music

MYRTLE L. HESSE, B.S.
Training Department

MARY HART, B.S.
Training Department

G. G. HILL, A.B., A.M., M. Com. Ed
Director Department of Commerce

DOROTHY E. HUBBARD, B. Mus.
Department of Music

MERRILL B. IAMS, B.S., A.M.
Department of Education

FRANCES HORAK, A.B.
Department of Physical Education

MARY ST. CLAIR KING
Department of Music

FLORENCE HUBER, Ph.B.
Department of Art

IRENE LOY KOUGH, B.S.
Training Department

C. M. JOHNSON, A.B., A.M.
Department of Social Science

MARGARET A. LEMON, B.S., M.S.
Department of English

RUTH L. KNOWLES, A.B., A.M.
Department of English

MARGARET J. LOWMAN, B.S.
Training Department

KATE LACY, B.S., A.M.
Department of Art

MRS. LOUISE A. MACDONALD, B.S., A.M.
Department of English

LUCILLE J. LITTLEFIELD, B.S.
Department of Education

JANE L. McGRATH, B.S., A.M.
Department of Education

MARY R. LOWMAN, B.S., A.M.
Department of Music

E. J. McLUCKIE, B.S., C.P.A.
Department of Commerce

MRS. MAUDE McDEVITT, R.N.
Department of Physical Education

ANGIE MARSHALL, B.S.
Training Department

LILLIAN I. McLEAN, B.S., A.M.
Department of Education

GEORGE P. MILLER, B.S., A.M.
Head Coach

JOY MAHACHEK, A.B., A.M.
Department of Mathematics

ELLA M. MOORE, B.S.
Training Department

HELEN C. MERRIMAN, B.S.
Department of Home Economics

MRS. GERTRUDE F. NEFF, B.S., B. Mus.
Department of Music

WILDA LEA MONTGOMERY, A.B., A.M.
Training Department

BERNICE ORNDORFF, Ph.B., A.M.
Head of Department of English

ALMA B. MUNSON, Ph.B., A.M.
Department of Art

ETHYL V. OXLEY, A.B., A.M.
Department of Home Economics

JOHN W. NEFF, B.S., A.M.
Director of Department of Music

OSIE OVERMAN, A.B.
Training Department

CARRIE BELLE PARKS, A.B., A.M.
Department of English

MABEL M. PARKER, A.B.
Training Department

REBA N. PERKINS, A.B., A.M., Ph.D.
Department of English

BARBARA E. PLETCHER, A.B.
Training Department

GOLDIE PRESTON, B.S.
Training Department

EARL E. PRUGH, B.S., A.M.
Department of Mathematics

HELEN C. PRUTZMAN, A.B., B.Mus., A.M.
Department of Music

FLORENCE W. RAGUSE, B.S., A.M.
Training Department

MARY I. RANKIN, B.S., A.M.
Training Department

PEARL R. REED
Department of Music

LAURA REMSBERG
Department of Music

ORCA A. REINECKE, B.M.
Department of Music

R. S. ROWLAND, A.B., A.M.
Department of Commerce

EVERETT M. SANDERS, B.S., A.M.
Director of Health Education

FLORENCE SCHOENLEBER, A.M.
Department of Home Economics

RUTH M. SCOTT, B.S., M.S.
Department of Home Economics

THOMAS SMYTH, B.S., A.M., Ph.D.
Head of Department of Science

EDNA LEE SPROWLS, B.L.I.
Department of English

ALICE ST. CLAIR
Department of Music

RUTH THOMAS, B. S.
Training Department

E. T. SULLIVAN
Department of Music

ANNA J. THOMPSON, B.S., A.M.
Training Department

OLIVE S. TILTON, Ph.B., A.M.
Head Department Mathematics

RUTH JANE TOTMAN, B.S.
Department of Physical Education

J. M. UHLER, A.B., A.M.
Department of Education

FLOSSIE B. WAGNER, B.S.
Training Department

MRS. LOUISE G. WALSH, B.A., B.S.
Department of Education

LENA F. WEATHERLY, R.N.
Department of Physical Education

ROBERT FRANKLIN WEBB, B.C.S.
Department of Commerce

W. M. WHITMYRE, A.B., A.M.
Head of Department of Social Science

ETHEL L. FARRELL, B.S., A.M.
Department of Commerce

MRS. MARIE C. GRAHAM, A.B.
Training Department

GRACE HOUSTON, A.B.
Department of Art

GERTRUDE LEWIS, B.S.
Training Department

DOROTHY MURDOCK, B.S.
Department of Art

KATHRYN O'TOOLE, A.B., A.M.
Training Department

MRS. ELFA M. PORTER
Training Department

FLORENCE RIDENOUR, A.B.
Assistant Librarian

MARY LOUELLA RUSSELL, B.S., A.M.
Training Department

VERA SIMPSON, Ph.B.
Training Department

ESTELLA M. SLAVEN, A.B.
Librarian

JESSIE TURNER, B.E.
Training Department

SENIORS

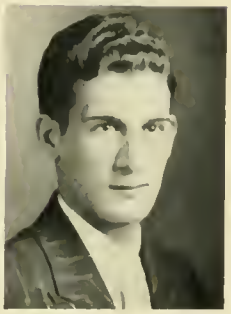

Four Year Degree Curricula

DEGREE SENIOR OFFICERS

President . . . . . ARTHUR GUTHRIE
Vice President . . . . . FRANK OLIVER
Secretary . . . . . VIRGINIA LOGUE
Treasurer . . . . . MARGARET GATES

MAE ELIZABETH AIRSMAN

"Mazzie" Junior Senior High School

SOMERSET HIGH SCHOOL

Kappa Delta Pi; Travelers Club; Literary Society; Y. W. C. A.; Vesper Choir; Alpha Omega Geographers, Secretary '30, '31; Junior Senior High School Club

MEREDITH O. BAKER

"Meredith" Junior Senior High School

INDIANA HIGH SCHOOL

Literary Society; Junior Senior High School Club; English Club

CHESTER L. BARBOR

"Chet" Junior Senior High School

GREENE TOWNSHIP HIGH SCHOOL

Sigma Tau Gamma, Baliff; Travelers Club; Y. M. C. A.; Junior Senior High School Club; Track, Manager '29; Intramurals: '28, '29, '30, '31; Captain; Mathematics Club, President '31

DORIS B. BARCLAY

"Dode" Elementary Degree

MT. PLEASANT HIGH SCHOOL

Literary Society; Y. W. C. A., Elementary Degree Club

EMMA JANE BARKELL

"Jane" Art

SCOTTDALE HIGH SCHOOL

Alpha Sigma Tau; W. A. A., Vice President '29, President '30; Literary Society; Y. W. C. A.; Art Club; Life Saving Corps, '28, '29; Intramurals: Basketball '28, '29, '30

RUTH BEAMER

"Ruth" Home Economics

HARRISBURG CENTRAL HIGH SCHOOL

Literary Society; Y. W. C. A.; Home Economics Club

MARGARETTA LOUISE BERNER

"Marg" Junior Senior High School

INDIANA HIGH SCHOOL

Travelers Club; Literary Society; Junior Senior High School Club; Social Science Club; English Club

BEATRICE HELEN BIRDSALL

"Bee" Junior Senior High School

INDIANA HIGH SCHOOL

Literary Society; Junior Senior High School Club

HAROLD W. BITNER

"Herbie" Junior Senior High School

DERRY HIGH SCHOOL

Phi Sigma Pi, President '30, '31; Y. M. C. A.; Junior Class President '29, '30; Junior Senior High School Club; Sci-Hi Club; Intramural Basketball '27, '28; Senior Class Representative on Student Council

MARGARET E. BRADDOCK

"Peg" Junior Senior High School

RICHMOND HIGH SCHOOL

Alpha Sigma Alpha, Treasurer '30, '31; Y. W. C. A.; Junior Senior High School Club; Sci-Hi-Club, Treasurer '29, '30, Vice President '30, '31

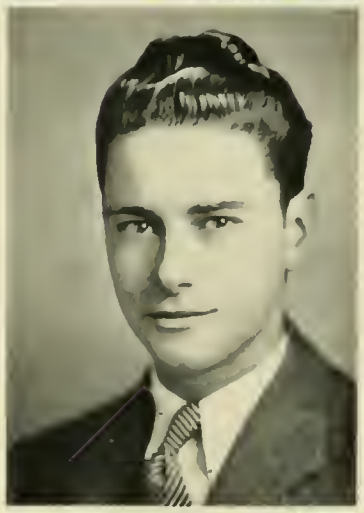

ALFRED E. BRAY

"Suitcase" Commercial

ASHLEY HIGH SCHOOL

Kappa Delta Pi, Recording Secretary, '30, '31; Gamma Rho Tau, Treasurer, '30, '31; Pi Omega Pi, Treasurer; Phi Sigma Pi, Recording Secretary, '30, '31; Travelers Club; Literary Society, Treasurer, '30, '31; Dramatics, "Why the Chimes Rang", Y. M. C. A. Play '29; Junior Class, Treasurer, '29, '30; Junior Chamber of Commerce, President, '29, '30; Varsity "I" Club; Football, Manager, '28, '29; Basketball, Manager, '28, '29; Intramural Basketball; Chairman House Committee, Senior Prom; Chairman Music Committee

MARY BREWER

"Mary" Music

MERSERSBURG HIGH SCHOOL

Literary Society; Y. W. C. A.; Band; Vesper Choir; Chorus

GOLDIE BUSKO

"Zeke" Junior Senior High School

OWEN HIGH SCHOOL, OWEN, WISCONSIN

Travelers Club; American College Quill Club; Literary Society; Alpha Omega Geographers; Junior Senior High School Club

LAURETTE J. CALLAHAN

"Laurette" Elementary Degree

PRE-PROFESSIONAL EXAMINATIONS

W. A. A.; Travelers Club

MARGARET MARYANN COLE

"Peg" Home Economics

COLLEGEVILLE HIGH SCHOOL

Literary Society; Y. W. C. A.; Home Economics Club

RUTH IRENE COLEMAN

"Ruthie" Elementary Degree

SOMERSET HIGH SCHOOL

Travelers Club; Literary Society; Y. W. C. A.; Elementary Degree Club

HELEN CORBETT

"Corby" Home Economics

CORAOPOLIS HIGH SCHOOL

Literary Society; Y. W. C. A.; Home Economics Club

THOMAS E. CORBETT

"Red" Junior Senior High School

REYNOLDSVILLE HIGH SCHOOL

Kappa Delta Pi, Vice President '30, '31; Oak Staff, Junior Editor '29, '30; Indiana Penn Staff, Literary Editor; American College Quill Club; Lincoln Debating Club; Junior Senior High School Club; Social Science Club; Poetry Club; Assembly Committee; English Club, President '30, '31

MARGARET MARY CURRAN

"Margaret" Art

WASHINGTON HIGH SCHOOL

Travelers Club; Literary Society; Y. W. C. A.; Art Club

HELEN DAVIS

"Davie" Junior Senior High School

INDIANA HIGH SCHOOL

Kappa Delta Pi, Historian and Reporter '31; Alpha Phi Gamma, Secretary-Treasurer '31, Bailiff '30; Alpha Sigma Tau; Indiana Penn Staff, Editor '31; W. A. A., President '29, '30; Sophomore Class, Vice President '29; Basketball; Tennis '29, '30, '31; Life Saving Corps '28, '29, '30, '31; Social Science Club, Vice President '30; Senior Representative on Student Council

RUBY IRENE DAVIS

"Ruby" Music

INDIANA HIGH SCHOOL

Y. W. C. A.; Band; Lyric Club; Vesper Choir

JOHN DEBERTI

"Johnnie" Commercial

Rossiter High School

Phi Sigma Pi; Travelers Club; Literary Society; Y. M. C. A.; Dramatics; Junior Class Treasurer '30; Baseball; Intramural Basketball; Junior Chamber of Commerce

JAMES G. DEVOR

"Jimmy" Commercial

Waynesboro High School

Phi Sigma Pi, Secretary '29, '30; Literary Society; Y. W. C. A.; Junior Chamber of Commerce; Varsity "I" Club; Intramural Basketball, '28, '29, '30

LAURA J. DICK

"Janie" Commercial

Punxsutawney High School.

Kappa Delta Pi; Pi Omega Pi, President '30, '31; W. A. A.; Literary Society; Junior Chamber of Commerce

VIRGINIA DICKINSON

"Ginny" Elementary Degree

PEABODY HIGH SCHOOL

Sigma Sigma Sigma, Vice President '30, '31; Oak Staff; Travelers Club; Literary Society, President '29, '30; Y. W. C. A.; Elementary Degree Club, President '29, '30; Student Council, President

MARGARET PANELOPE DICKEY

"Peg" Art

INDIANA STATE NORMAL

Literary Society; Art Club

WAYNE H. ELLIOTT

"Buck" Commercial

POTTSTOWN HIGH SCHOOL

Phi Sigma Pi, Corresponding Secretary '29, '30; Literary Society; Y. M. C. A.; Dramatics; Junior Chamber of Commerce; Football '27, '28; Track '27, 28; Life Saving Corps; Intramural Basketball

JOHN J. FAGAN

"Jack" Junior Senior High School

BURNHAM HIGH SCHOOL

Phi Alpha Zeta, Treasurer '30, '31; Travelers Club, Treasurer '29, '30; Newman Club; Dramatics; Football; Life Saving Corps; Intramural Basketball, Volleyball; Social Science Club, President '30, '31, Treasurer '29, '30; English Club

ROBERT L. FEE

"Bob" Junior Senior High School

UNIONTOWN HIGH SCHOOL

Phi Sigma Pi; Travelers Club; Literary Society; Y. M. C. A.; Varsity "V" Club, Secretary '29, '30, Vice President, '30, '31; Basketball, '27, '28, '29, '30, '31, Captain, '31; Tennis; Baseball '27, '28, '29; Secretary of Men's League

MARGARET GATES

"Peg" Home Economics

HUNTINGDON HIGH SCHOOL

Literary Society; Y. W. C. A.; Senior Class Treasurer, '30; Home Economics Club, Vice President, '29, '30, President, '30, '31

VIRGINIA GETHIN

"Dolly" Music

TRAFFORD HIGH SCHOOL

W. A. A.; Literary Society; Y. W. C. A.; Band; Orchestra; Vesper Choir; Mixed Chorus

SARA K. GILL

"Sally" Junior Senior High School

BARNESBORO HIGH SCHOOL

Literary Society; Y. W. C. A.; Junior Senior High School Club; Sci-Hi Club

PHYLLIS GLASGOW

"Phil" Junior Senior High School

READE TOWNSHIP HIGH SCHOOL

Kappa Delta Pi; Alpha Phi Gamma; Alpha Sigma Alpha, Treasurer '29, '30; Oak Staff; Indiana Penn Staff; Travelers Club; American College Quill Club; Y. W. C. A., Treasurer '29, '30; Alpha Omega Geographers; Junior Senior High School Club; English Club

BONETTA MARIE GORDON

"Bonnie" Home Economics

CORRY HIGH SCHOOL

Y. W. C. A., Home Economics Club, President '31

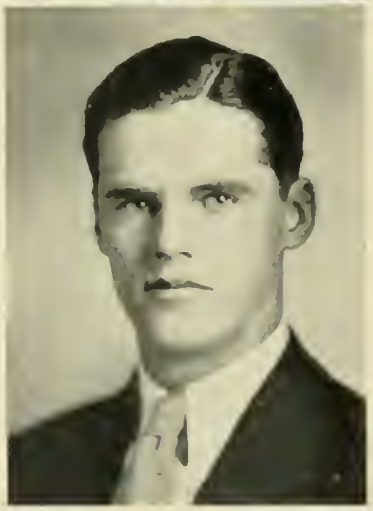

ARTHUR GUTHRIE

"Art" Junior Senior High School

INDIANA HIGH SCHOOL

Phi Alpha Zeta, Sergeant-at-Arms '28, '29, Secretary '30; Oak Staff, Business Manager; Literary Society; Y. M. C. A.; Junior Chamber Commerce; Football '28, '29, '30, '31; Basketball '28, '29, '30, '31, Captain '30, '31; Baseball '29; Tennis '28, '29, '30, '31, Captain '28, '29; Member Student Council; President of Men's League; Mathematics Club; President Freshman Commercial Class; President Senior Class

VYRLE L. HALEY

"Sparky" Music

READE HIGH SCHOOL

Literary Society; Y. W. C. A.; Band; Lyric Club; Vesper Choir

HAZEL HART

"Hazel" Music

BLAIRSVILLE HIGH SCHOOL

Literary Society; Y. W. C. A.; Lyric Club

HILDA C. HAUSLER

"Hausler" Music

DONORA HIGH SCHOOL

Travelers Club; Literary Society; Y. W. C. A.; Vesper Choir; Band

ALICE ELOISE HEBERLING

"Alo" Home Economics

AMBRIDGE HIGH SCHOOL

Oak Staff; Travelers Club; Literary Society; Y. W. C. A.; Home Economics Club

CAROLYN HEDDEN

"Carolyn" Commercial

CAMP HILL HIGH SCHOOL

Pi Omega Pi, Historian '30, '31; Y. W. C. A. Cabinet; Junior Chamber of Commerce; Vesper Choir; Messiah Chorus

EDWIN W. HEGINBOTHAM

"Ed" Junior Senior High School

WILKINSBURG HIGH SCHOOL

Alpha Phi Gamma, Second Vice President '30; Sigma Tau Gamma, Chaplain '30, '31; Oak Staff; Indiana Penn Staff; Lincoln Debating Club, President '28, '29; Y. M. C. A., President '29, '30; Junior Senior High School Club; Social Science; English Club; Poetry Club

HALLIE M. HELFRICK

"Hallie" Music

LAYROAR HIGH SCHOOL

Band; Orchestra; Vesper Choir; Chorus; Track

GEORGE H. HOCKER

"George" Commercial

HERSHEY HIGH SCHOOL

Gamma Rho Tau; Phi Sigma Pi; Travelers Club; Y. M. C. A.; Dramatics; Jr. Chamber of Commerce; Literary Society

MARY L. HOMYAK

"Mary" Junior Senior High School

PATTON HIGH SCHOOL

Travelers Club; Literary Society; Newman Club, Historian '30, '31; Junior Senior High School; Social Science Club, Treasurer '30, '31; English Club

KATHERINE ELIZABETH HUEBNER

"Kay" Art

WESTMONT UPPER YODER HIGH SCHOOL

Literary Society; Y. W. C. A.; Art Club

EDITH PHYLLIS HUNTER

"Edie" Elementary Degree

PATTON HIGH SCHOOL

Travelers Club; Literary Society; Y. W. C. A.; Intermediate Club; Elementary Degree Club, Treasurer '30, '31

MARION JOHNS

"Marion" Junior Senior High School

PUNXSUTAWNEY HIGH SCHOOL

Alpha Sigma Tau, Historian '30, Chaplain '31; Travelers Club; Literary Society; Junior Senior High School Club; Mathematics Club

ELIZABETH KEELER

"Libby" Junior Senior High School

INDIANA HIGH SCHOOL

Alpha Omega, Vice President '30; Travelers Club; Literary Society; Y. W. C. A.; Junior Senior High School Club; English Club; Social Science Club

THELMA JULIA KRIDER

"Ted" Junior Senior High School

EDENBURG HIGH SCHOOL

Travelers Club; Literary Society; Y. W. C. A.; Junior Senior High School Club; Mathematics Club

BELLA I. LAKEY

"Bella" Junior Senior High School

NEW WILMINGTON HIGH SCHOOL

Sigma Sigma Sigma, Corresponding Secretary '30; Literary Society; Y. W. C. A.; Junior Senior High School; Mathematics Club

MARGARET L. LAKEY

"Peggy" Home Economics

NEW WILMINGTON HIGH SCHOOL

Sigma Sigma Sigma, Treasurer '30; Travelers Club; Literary Society; Y. W. C. A.; Home Economics Club

LISLE W. LEARN

"Skin" Junior Senior High School

INDIANA HIGH SCHOOL

Travelers Club; Literary Society; Junior Senior High School Club; Sci-Hi Club

EVALYN E. LEMMON

"Lemon" Junior Senior High School

KITTANNING HIGH SCHOOL

Literary Society; Social Science Club; Poetry Club, Vice President '30; English Club

FLORENCE GRETCHEN LINGENFELTER

"Floss" Junior Senior High School

ROARING SPRING HIGH SCHOOL

W. A. A.; Travelers Club; American College Quill Club; Y. W. C. A., Reporter; Junior Senior High School Club; Sci-Hi Club; Life Saving Corps; Poetry Club; English Club

KENNETH C. LOVE

"Ken" Art

East Huntingdon High School

Phi Sigma Pi; Travelers Club; Literary Society; Sophomore Class Treasurer '29, '30; Art Club, Treasurer '29; Glee Club; Holy City Chorus; Intramurals; Chairman of Poster Committee, Freshmen Prom

KATHLEEN M. LITTLE

"Kitty" Music

Defiance High School

Delta Sigma Epsilon; Literary Society; Y. W. C. A.; Band; Orchestra; Lyric Club; Vesper Choir

MARY VIRGINIA LOGUE

"Ginny" Junior Senior High School

New Castle High School

Alpha Sigma Tau, Secretary '30, President '31; Literary Society Y. W. C. A.; Senior Class Secretary; Junior Senior High School Club; English Club, Secretary '30, Vice President '31

NILES CLINTON LONG

"Budd" Junior Senior High School

HERSHEY HIGH SCHOOL

Phi Sigma Pi; Travelers Club; Dramatics; Literary Society; Junior Senior High School Club; Varsity "I" Club; Football '27, '28; Baseball '28, '29, '30; Intramural Basketball, Glee Club; Mixed Chorus

RUGH C. McCLELLAND

"Mac" Junior Senior High School

MARYVILLE COLLEGE, TENNESSEE
A.B., 1929

Phi Sigma Pi; Travelers Club; Literary Society; Y. M. C. A.; Sci-Hi Club; Social Science Club; Junior Senior High School Club

FAYE McCOY

"Famie" Home Economics

JUNIATA HIGH SCHOOL

Oak Staff; W. A. A.; Literary Society; Y. W. C. A.; Home Economics Club, Secretary '29

MARTHA McHENRY

"Mart" Home Economics

INDIANA HIGH SCHOOL

Literary Society; Sophomore Class Secretary; Home Economics Club

FLORENCE LUCILLE McLAUGHLIN

"Flo" Elementary Degree

LATROBE HIGH SCHOOL

Travelers Club; Literary Society; Y. W. C. A.; Elementary Degree Club; Resident Women's Student League

MARY JANE McMURRAY

"Mary Jane" Home Economics

LANGLEY HIGH SCHOOL

Literary Society; Y. W. C. A.; Home Economics Club

MARY ELIZABETH McPHERSON

"Mary Lib" Home Economics

SEWICKLEY HIGH SCHOOL

Literary Society; Home Economics Club

EARL L. MAGILL

"Maggie" Junior Senior High School

DUBOIS HIGH SCHOOL

Phi Alpha Zeta; Literary Society; Dramatics; Sci-Hi Club; Varsity "1" Club; Football '24, '25, '30; Basketball '24, '25' '26; Track '25; Baseball '25, '26, '27

MARTHA M. MARKLE

"Martha" Art

INDIANA HIGH SCHOOL

Travelers Club; Literary Society; Y. W. C. A.; Art Club

THALIA OLIVE MARCKS

"Thalia" Home Economics

NAZARETH HIGH SCHOOL

Literary Society; Y. W. C. A.; Home Economics Club

BEN F. MARSHALL

"Ben" Music

INDIANA HIGH SCHOOL

Phi Sigma Pi; Freshman Class, Treasurer; Band; Orchestra

ELIZABETH MORROW

"Libby" Elementary Degree

NEW CASTLE HIGH SCHOOL

Alpha Sigma Tau, Treasurer '30; Travelers Club; Literary Society; Y. W. C. A.; Prigrind; Elementary Degree Club; Pan Hellenic Association, President '31

JOHN ROBERT MOTT

"Mott" Junior Senior High School

PLUMVILLE HIGH SCHOOL

Travelers Club; Literary Society; Junior Senior High School Club; English Round Table; Varsity "1" Club; Football '27, '28, '30, '31; Intramurals Basketball

PAUL MUSCHELLA

"Horse" Junior Senior High School

INDIANA HIGH SCHOOL

Phi Sigma Pi; Dramatics; Junior Senior High School Club; Sci-Hi Club; Varsity "1" Club; Football '27, '28, '29, '30; Track '27, '28, '29, '30; Intramural Basketball; Tribunal; Captain, Football '30

DRAGA MUSULIN

"Draga" Art

JOHNSTOWN HIGH SCHOOL

Kappa Delta Pi; Literary Society; Y. W. C. A.; Art Club; Poetry Club; Student Assistant of Costume Design in Dramatics

RUTH E. NUSS

"Betty" Commercial

MONONGAHELA HIGH SCHOOL

Travelers Club; Literary Society; Junior Chamber of Commerce

MARY M. O'LEARY

"Mike" Commercial

WILKINSBURG HIGH SCHOOL

Pi Omega Pi, President '30, '31; W. A. A.; Literary Society; Newman Club, Treasurer '28, '29, Vice President '29, '30, President '30, '31; Junior Chamber of Commerce, Treasurer '29, '30; Intramural Basketball '27, '28

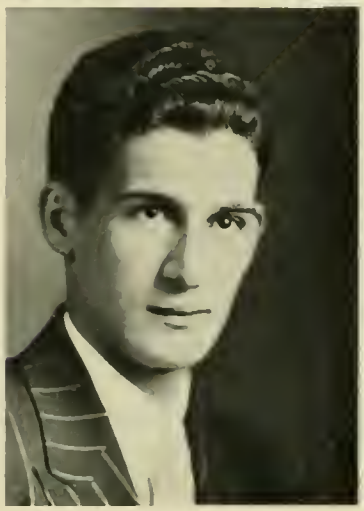

FRANK G. OLIVER

"Frankie" Music

DERRY HIGH SCHOOL

Kappa Delta Pi; Phi Sigma Pi; Travelers Club; Newman Club; Junior Class, Vice President '29, '30; Senior Class, Vice President '30, '31; Band; Orchestra; Mixed Chorus; Messiah; Intramural Basketball; Intramural Volleyball; Intramural Horseshoe; Chairman, Program Committee, Special Prom '30; Checkers

MOLLY PAPKE

"Molly" Home Economics

McKeesport High School

Literary Society; Y. W. C. A.; Home Economics Club

GRACE PARTHEMORE

"Grace" Art

Steelton High School

Delta Sigma Epsilon; Literary Society; Y. W. C. A.; Art Club

LOULA M. POOLE

"Lou" Music

Johnstown High School

Literary Society; Y. W. C. A.; Band; Orchestra; Lyric Club; Vesper Choir

HELEN POLLOCK

"Helen" Music

APOLLO HIGH SCHOOL

Literary Society; Y. W. C. A.; Band; Vesper Choir; Mixed Chorus

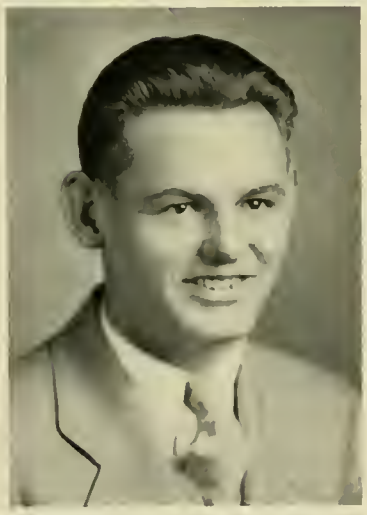

HERBERT R. POWELL

"Herb" Junior Senior High School

SOUTH SIDE, PITTSBURGH, PA.

Indiana Penn Staff; Travelers Club; Literary Society; Y. M. C. A.; Chorus; Football '28, '29; Life Saving Corps; Intramural Basketball, Volleyball

SARA A. RANKIN

"Sara" Elementary Degree

INDIANA HIGH SCHOOL

Travelers Club; Literary Society; Alpha Omega Geographers; Elementary Degree Club

J. LISLE REED

"Reedy" Junior Senior High School

CLYMER HIGH SCHOOL

Kappa Delta Pi; Phi Sigma Pi; Y. M. C. A.; Junior Senior High School Club; Sci-Hi Club; Basketball '27, '28, '29; Intramurals; Social Science Club

ANNE RODKEY

"Anne" Home Economics

PUNXSUTAWNEY HIGH SCHOOL

Kappa Delta Pi; Sigma Sigma Sigma; Literary Society; Y. W. C. A.; Junior Class Secretary; Home Economics Club; Poetry Club, Vice President, '28, '29

ESTELLA ROSS

"Stell" Music

CONEMAUGH HIGH SCHOOL

Band; Orchestra; Vesper Choir; Mixed Chorus

GRACE LEONA ROWE

"Grace" Home Economics

INDIANA HIGH SCHOOL

Literary Society; Travelers Club; Home Economics Club

JAY G. RUDOLPH

"Rudy" Junior Senior High School

BIG RUN HIGH SCHOOL

Phi Sigma Pi, Sergeant-at-Arms '30; Travelers Club; Literary Society; Y.M.C.A.; Dramatics; Junior Senior High School Club; Varsity "I" Club, '28, '29, '30, '31; Football, '27, '28, '29, '30; Track '27, '28, '29, Captain '30, '31; Baseball '27; Intramurals: Basketball, Volleyball, Horseshoes; Manager Intramural '29, '30; Poetry Contest; Tribunal

ANNA ELIZABETH SHAFFER

"Andy" Junior Senior High School

SOMERSET HIGH SCHOOL

Alpha Sigma Alpha, Vice President '29, '30; Indiana Penn Staff; Travelers Club; Literary Society; Y. W. C. A.; Junior Senior High School Club; Sci-Hi Club; English Club

IDA M. SHIELDS

"Ida" Elementary Degree

INDIANA HIGH SCHOOL.

Travelers Club; Literary Society; Poetry Club; Elementary Degree Club

CLAIR J. SHIRLEY

"Shirley" Junior Senior High School

SALTSBURG HIGH SCHOOL.

Sigma Tau Gamma; Y. M. C. A.; Junior Senior High School Club; Mathematics Club; Sci-Hi Club

VELMA MARY SHUGARTS

"Velma" Music

INDIANA HIGH SCHOOL.

Literary Society; Y. W. C. A.; Band; Mixed Chorus

MILDRED ELIZABETH SILVIS

"Mildred" Art

BLAIRSVILLE HIGH SCHOOL

Travelers Club; Literary Society; Y. W. C. A.; Art Club

CHARLOTTE SIMPSON

"Charlotte" Home Economics

INDIANA HIGH SCHOOL

W. A. A.; Literary Society; Home Economics Club

MARIE SMALSTIG

"Marie" Home Economics

ALLEGHENY HIGH SCHOOL

Sigma Sigma Sigma, Corresponding Secretary '28, '29, President '29, '30; Y. W. C. A.; Literary Society; Home Economics Club

WILLIAM SCOTT SMATHERS

"Bill" Music

INDIANA HIGH SCHOOL.

Phi Alpha Zeta; Literary Society, Band, Orchestra; Mixed Chorus; Varsity "I" Club; Track; Intramural Basketball; Music Committees, Proms

ALBERTA E. SMITH

"Bertie" Elementary Degree

DORMONT HIGH SCHOOL.

W. A. A.; Travelers Club; Literary Society; Y. W. C. A.; Lyric Club; Astronomy Club; Elementary Degree Club, Vice President '29, '30

GEORGIANA SNYDER

"Georgie" Home Economics

LEHIGHTON HIGH SCHOOL.

Literary Society; Y. W. C. A.; Home Economics Club

HELENA E. SPISAK

"Helena" Music

FARRELL HIGH SCHOOL

Kappa Delta Pi; W. A. A.; Literary Society; Y. W. C. A.; Poetry Club; Senior Band; Lyric Club; Vesper Choir; Messiah; Intramural Horseshoes

WILLIAM STADTMILLER

"Bill" Music

INDIANA HIGH SCHOOL

Sigma Tau Gamma; Sophomore Class Vice President; Band; Orchestra; Mixed Chorus; Intramural Swimming

HOWARD STEELE

"Hody" Junior Senior High School

SALTSBURG HIGH SCHOOL

Sigma Alpha Epsilon; Junior Senior High School Club; Sci-Hi Club; Varsity "I" Club; Football '28, '29, '30; Basketball '28, '29, '30, '31; Phi Alpha Zeta

ESTHER STERN

"Stern" Elementary Degree

INDIANA HIGH SCHOOL

W. A. A.; Travelers Club; Literary Society; Pngrind; Elementary Degree Club, President '30, '31

JAMES K. STONER

"Jim" Commercial

WAYNESBORO HIGH SCHOOL

Kappa Delta Pi, President '30; Gamma Rho Tau, President '30; Alpha Phi Gamma, President '30; Phi Sigma Pi, Sargeant at Arms '27, Treasurer '28, President '29, '30, Corresponding Secretary '30; Oak Staff, Athletic Editor '30; Indiana Penn Staff, Athletic Editor; Literary Society, Treasurer '27; Junior Chamber of Commerce; Varsity "I" Club; Football, '27, '28, '29, '30; Track; Life Saving Corps; Intramural Basketball; Representative to Student Council Conference

BLAIR STUDEBAKER

"Studie" Junior Senior High School

BLAIRSVILLE HIGH SCHOOL

Phi Alpha Zeta, Vice President; Literary Society; Junior Senior High School Club; Varsity "I" Club, President '29, '30; Football '27, '28, '29, '30; Basketball '28, '29, '30, '31

RUTH E. TILTON

"Ruthie" Junior Senior High School

VILLA GROVE, ILLINOIS

Kappa Delta Pi, Corresponding Secretary '30, '31; Alpha Sigma Alpha, Vice President '30, '31; Travelers Club; American College Quill Club; Literary Society; Y. W. C. A.; Junior Senior High School Club; Panhellenic, Treasurer '28, '29; English Club

DOROTHEA UBER

"Dot" Junior Senior High School

HOMER CITY HIGH SCHOOL

Alpha Phi Gamma, Bailiff '30, '31; Alpha Sigma Alpha, Vice President '28; Indiana Penn Staff; Travelers Club; Literary Society; Lincoln Debating Club; Junior Senior High School Club; Poetry Club; Social Science Club; English Club; Intramurals; Basketball

MILDRED UHLER

"Mick" Home Economics

MILLERSBURG HIGH SCHOOL

Literary Society; Y. W. C. A.; Home Economics Club

MERLE H. WAGNER

"Merle" Junior Senior High School

COALPORT HIGH SCHOOL

Phi Sigma Pi, Treasurer '29, '30; Oak Staff, Senior Editor '31; Travelers Club, President '28; Literary Society; Lincoln Debating Club; Y. M. C. A.; Dramatics; Junior Senior High School Club; Sci-Hi Club; Mathematics Club; Varsity "I" Club; Track, Manager '28, '29; Intramurals Basketball '27, '28, '29, '30; Chairman Program Committee, Sophomore Junior Prom '29

HAZEL LEONE WEBER

"Nut" Music

CURWENSVILLE HIGH SCHOOL

Literary Society; Y. W. C. A.; Lyric Club

EUGENE STEWART WEIMER

"Gene" Junior Senior High School

LEECHBURG HIGH SCHOOL

Alpha Phi Gamma; Oak Staff, Editor of Athletics '26; Travelers Club; Literary Society; Lincoln Debating Club; Y. M. C. A.; Junior Senior High School Club, President '26; Sci-Hi Club, President '25; Glee Club; Varsity "I" Club; Football '24, '25, '30; Track '23, '25, '26; Omega Chi

WILLIAM ROY WEIMER

"Roy" Junior Senior High School

LEFCHBURG HIGH SCHOOL

Travelers Club; Literary Society; Y. M. C. A., Vice President '24; Junior Senior High School Club; Glee Club; Track '23, '24, '26, '31; Cross Country '24, '26, '30; Omega Chi, President '26

HELEN L. WESTRICK

"Helen" Art

PATTON HIGH SCHOOL

Travelers Club; Literary Society; Y. W. C. A.; Art Club

HENRIETTA H. WHITE

"Henrietta" Home Economics

HOLLIDAYSBURG HIGH SCHOOL

Literary Society; Y. W. C. A.; Home Economics Club

GLADYS BARBER WILLE

"Wille" Junior Senior High School

CLYMER HIGH SCHOOL

Indiana Penn Staff, Reporter; W. A. A.; Travelers Club; Literary Society; Y. W. C. A.; Junior Senior High School Club; Sci-Hi Club; Junior Chamber of Commerce; Lyric Club; Life Saving Corps '28, '29, '30; Hockey '29, '30; Y. W. C. A.; Handbook Staff '30; Camp Fire Girls Guardian Club; Social Science Club

DAVID L. WILLS

"Dave" Junior Senior High School

PARNASSUS HIGH SCHOOL

Sigma Tau Gamma; Y. M. C. A.; Literary Society; Sci-Hi Club; Junior Senior High School Club; Life Saving Corps

ELLA MAE WILSON

"Ella" Home Economics

SHARON HIGH SCHOOL

Alpha Sigma Alpha, Treasurer '29, '30; Literary Society; Y. W. C. A.; Home Economics Club

JENNIE L. WILSON

"Jane" Home Economics

UNION CITY HIGH SCHOOL

Kappa Delta Pi, Treasurer '30, '31; Literary Society; Y. W. C. A.; Home Economics Club, Treasurer '28, '29

CYRIL I. WIRTNER

"Ig" Art

PATTON HIGH SCHOOL

Kappa Delta Pi; Sigma Tau Gamma; Literary Society; Newman Club; Art Club; Track '30; Life Saving Corps

JEAN FAIRLIE WITTER

"Jean" Commercial

DUBOIS HIGH SCHOOL

Pi Omega Pi, Secretary '30-'31; Sigma Sigma Sigma, Treasurer '28, '29, Vice-President '29, '30; Literary Society; Y. W. C. A.; Dramatics; Sophomore Class Treasurer; Junior Chamber of Commerce; Life Saving Corps '28, '29; Pan Hellenic Association, President '28

ADELAIDE B. WOLF

"Adelaide" Junior Senior High School

CLYMER HIGH SCHOOL

Kappa Delta Pi; Oak Staff; Travelers Club, Vice President '29, '30; Junior Senior High School Club; Poetry Club

LELAND R. WOOD

"Lee" Commercial

GALETON HIGH SCHOOL

Sigma Tau Gamma, President '30; Literary Society; Y. M. C. A.; Junior Chamber of Commerce; Glee Club; Basketball '29, '30; Tennis '30

HAROLD B. ZENER

"Hap" Music

INDIANA HIGH SCHOOL

Kappa Delta Pi; Phi Alpha Zeta; Band; Orchestra; Lyric Club; Messiah Chorus; Tennis, '28, '29, '30, Captain '30; Intramural Basketball

ANNE M. ZIDOW

"Ann" Junior Senior High School

HASTINGS HIGH SCHOOL

Junior Senior High School Club; English Club; Social Science Club

DIPLOMA SENIORS

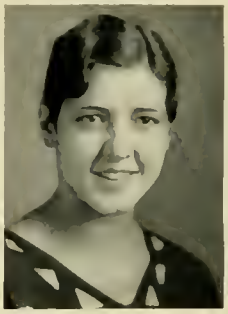
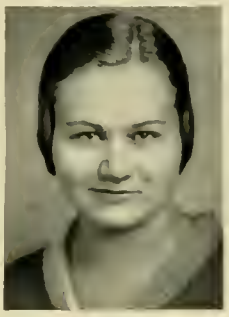

Diploma Seniors

OFFICERS

President . . . . . Anna Louise Defibaugh
Vice President . . . . . Louise Stump
Secretary . . . . . Bertha Poerschke
Treasurer . . . . . Anne Forsman

EMMA TERESITA ABELE

"Pat" Primary

JOHNSTOWN HIGH SCHOOL

W. A. A.; Travelers Club; Y. W. C. A.; Newman Club; Prigrind; Poetry Club

OLIVE MAY ACKERMAN

"Tillie" Intermediate

DERRY TOWNSHIP HIGH SCHOOL

Travelers Club; Literary Society; Intermediate Club; Mother Goose Club

DOROTHY G. ADAMS

"Dot" Intermediate

GREENSBURG HIGH SCHOOL

Literary Society

ANNA HELEN ALDSTADT

"Anna" Intermediate

MORRIS TOWNSHIP HIGH SCHOOL

W. A. A.; Literary Society; Intermediate Club

EDITH PAULINE ALLENBAUGH

"Polly" Intermediate

SALTSBURG HIGH SCHOOL

Intermediate Club

GLADYS M. ALTER

"Gladys" Intermediate

BLAIRSVILLE HIGH SCHOOL

Literary Society; Intermediate Club

MARJORIE LUELLA ANDERSON

"Marge" Primary

OIL CITY HIGH SCHOOL

Sigma Sigma Simga; Literary Society; Y. W. C. A., Prigrind; Mother Goose Club

BEATRICE ARMSTRONG

"Bea" Intermediate

BELLEVUE HIGH SCHOOL

Alpha Sigma Tau; W. A. A., Council; Literary Society; Y. W. C. A.; Intermediate Club; Art Club

DOROTHY BARBOR

"Dot" Primary

INDIANA HIGH SCHOOL

Literary Society; Prigrind

CHARLOTTE BARCLAY

"Shush" Primary

MT. PLEASANT HIGH SCHOOL

Literary Society; Y. W. C. A.; Prigrind

VIOLET LUCILLE BAREFOOT

"Vi" Intermediate

EAST ST. CLAIR HIGH SCHOOL

Travelers Club; Intermediate Club; Mother Goose Club; Poetry Club

VELMA E. BARKLEY

"Velma" Primary

BLAIRSVILLE HIGH SCHOOL

W. A. A.; Travelers Club; Y. W. C. A.

EVELYN EDITH BARTLETT

"Ev" Primary

Oil City High School

W. A. A.; Y. W. C. A.; Prigrind

GLADYS BARTON

"Glad" Intermediate

Johnstown High School

Literary Society; Intermediate Club

LOIS MILDRED BEATTY

"Lois" Intermediate

Marion Center High School

Travelers Club; Literary Society; Y. W. C. A.; Intermediate Club

HELEN A. BEIL

"Skinny" Intermediate

Penn High, Greenville, Pa.

Travelers Club; Literary Society; Y. W. C. A.; Intermediate Club

LENA MARIE BERGMAN

"Lena" Intermediate

SALTSBURG HIGH SCHOOL

Y. W. C. A.; Intermediate Club

LOIS JUANITA BEST

"Lois" Intermediate

McDONALD HIGH SCHOOL

Literary Society; Y. W. C. A.; Intermediate Club

GERALDINE BIANCO

FARRELL HIGH SCHOOL

"Jerry" Intermediate

W. A. A.; Travelers Club; Literary Society; Y. W. C. A.

MELZENA BELLE BLOSE

"Belle" Intermediate

RURAL VALLEY HIGH SCHOOL

Literary Society; Y. W. C. A.; Intermediate Club

DOROTHY BOWSER

"Dot" Primary

BOLIVAR HIGH SCHOOL

W. A. A.; Literary Society; Mother Goose Club

MARY EDITH BOWSER

"Mary Jane" Intermediate

PLUMVILLE HIGH SCHOOL

Literary Society; Intermediate Club; Mother Goose Club

HARRIET MAE BRETH

"Hattie" Intermediate

CANNONSBURG HIGH SCHOOL

W. A. A.; Travelers Club; Basketball

ELLA LUCILE BRILHART

"Jane" Intermediate

MONTGOMERY TWP. HIGH SCHOOL

W. A. A.; Literary Society; Intermediate Club

HELEN M. BROSH

"Helen" Intermediate

MT. PLEASANT TWP. HIGH SCHOOL

Travelers Club; Literary Society; Y. W. C. A.; Intermediate Club; Mother Goose Club

ESTHER LOU BROUGHER

"Esther" Primary

SWISSVALE HIGH SCHOOL

Travelers Club; Y. W. C. A.; Prigrind; Mother Goose Club

ANNABELLE BROWN

"Abie" Primary

PUNXSUTAWNEY HIGH SCHOOL

Literary Society; Y. W. C. A.; Prigrind

BERTHA BROWN

"Beckie" Intermediate

INDIANA HIGH SCHOOL

W. A. A.; Travelers Club; Literary Society; Intermediate Club

EVA S. BROWN

"Eva" Intermediate

BARNSBORO HIGH SCHOOL

Travelers Club; Literary Society; Intermediate Club

GRACE MARGARET BROWN

"Grace" Intermediate

HEILWOOD HIGH SCHOOL

Y. W. C. A.; Intermediate Club

ZULA CLARE BROWN

"Brownie" Intermediate

HOMER CITY HIGH SCHOOL

Intermediate Club

HELEN V. BRYAN

"Hun" Intermediate

RICHHILL TWP. HIGH SCHOOL

Literary Society; Y. W. C. A.; Intermediate Club

MARGARET C. BUFANO

"Peg" Primary

CONNELLSVILLE HIGH SCHOOL

Oak Staff, Primary Editor; Travelers Club; American College Quill Club; Literary Society; Y. W. C. A.; Prigrind; Tennis, '29-'30; Poetry Club, Treasurer

DOROTHEA BUHAN

"Dottie" Intermediate

MT. PLEASANT HIGH SCHOOL

Travelers Club; Literary Society; Y. W. C. A.; Poetry Club; Intermediate Club

MARY IRENE BUHITE

"Mary" Primary

ST. CATHERINE HIGH SCHOOL, DUBOIS, PA.

Literary Society; Newman Club; Mother Goose Club, Secretary '30.

KATHLEEN ELIZABETH BUTLER

"Hun" Intermediate

MONESSEN HIGH SCHOOL

Travelers Club; Newman Club; Intermediate Club; Mother Goose Club

MILDRED MONTGOMERY CADZOW

"Mid" Primary

GREENSBURG HIGH SCHOOL

Alpha Sigma Tau; Travelers Club; Literary Society; Y. W. C. A.; Prigrind; Mother Goose Club

MARY ELIZABETH CAIRNS

"Lib" Intermediate

LIGONIER HIGH SCHOOL

Travelers Club; Literary Society; Intermediate Club

JEAN E. CALHOUN

"Jean" Primary

McKEESPORT HIGH SCHOOL

Literary Society; Prigrind

ALICE M. CAMPBELL

"Blondy" Primary

INDIANA HIGH SCHOOL

Literary Society; Prigrind

BEULAH GRACE CAMPBELL

"Boo" Intermediate

LIGONIER HIGH SCHOOL

Travelers Club; Literary Society; Intermediate Club

MARY A. CAPOZZOLI

"Mary" Primary

BRIDGEVILLE HIGH SCHOOL

Literary Society; Y. W. C. A.; Newman Club; Prigrind

LOUISE CASINI

"Louise" Intermediate

SCOTTDALE HIGH SCHOOL

W. A. A.; Travelers Club; Literary Society; Y. W. C. A.; Poetry Club

CAROLYN H. CASTONIS

"Carol" Intermediate

BARNESBORO HIGH SCHOOL

Literary Society; Y W. C. A.; Intermediate Club; Mother Goose Club

FRANCES WILLARD CESSNA

"Frances" Intermediate

UNIONTOWN HIGH SCHOOL

Literary Society; Y. W. C. A.; Intermediate Club

MARY ISABELLE CLARK

"Diz" Primary

INDIANA HIGH SCHOOL

W. A. A.; Travelers Club; Literary Society; Band; Y. W. C. A.; Vesper Choir; Chorus

WILHELMINA CORL

"Billie" Primary

ALTOONA HIGH SCHOOL

Literary Society; Y. W. C. A.; Prigrind

DOROTHY LOUISE COLLEY

"Dot" Primary

JOHNSTOWN HIGH SCHOOL

W. A. A.; Y. W. C. A.; Prigrind; Tennis; Life Saving Corps

DOROTHY COLVIN

"Dot" Intermediate

GREENSBURG HIGH SCHOOL

W. A. A.; Travelers Club; Literary Society; Y. W. C. A.; Intermediate Club

RUTH DORIS CONN

"Ruth" Intermediate

SWISSVALE HIGH SCHOOL

W. A. A.; Travelers Club; Literary Society; Y. W. C. A.; Intermediate Club

JANE CONRAD

"Janie" Primary

BOLIVAR HIGH SCHOOL

W. A. A.; Literary Society; Y. W. C. A.; Prigrind

EVELYN E. COOK

"Cookie" Intermediate

MEYERSDALE HIGH SCHOOL

Literary Society; Y. W. C. A.

MARY E. COOK

"Betty" Intermediate

GREENSBURGH HIGH SCHOOL

W. A. A.; Literary Society; Y. W. C. A.; Intermediate Club

MARION ANTHONY COCKERILLE

"Mac" Primary

ALTOONA HIGH SCHOOL

Delta Sigma Epsilon; Literary Society; Y. W. C. A.; Prigrind; Mother Goose Club

RUBY CORDRAY

"Ruby" Primary

POINT MARION HIGH SCHOOL

Literary Society; Y. W. C. A.; Prigrind; Mother Goose Club

VIOLET MARY CRAIG

"Violet" Primary

INDIANA HIGH SCHOOL

Prigrind Club; Mother Goose Club

ANNABEL E. CRAVER

"Annabel" Intermediate

CHERRY TREE HIGH SCHOOL

Travelers Club; Literary Society; Intermediate Club; Mother Goose Club

KATHRYN JANE CRISE

"Kathryn" Intermediate

HURST HIGH SCHOOL

Literary Society; Y. W. C. A.; Mother Goose Club

ELIZABETH JANE CUNKELMAN

"Betty" Intermediate

SALTSBURG HIGH SCHOOL

Literary Society; Intermediate Club

KATHRYN CUNNINGHAM

"Tunny" Intermediate

SMETHPORT HIGH SCHOOL

Literary Society; Y. W. C. A.; Intermediate Club

MARY ANN CURRY

"Curry" Primary

RIDGEWAY HIGH SCHOOL

Delta Sigma Epsilon; W. A. A.; Prigrind

MARION DAGGS

"Marion" Primary

MCKEES ROCKS HIGH SCHOOL

Literary Society; Y. W. C. A.; Prigrind; Mother Goose Club

JANE ELIZABETH DAIBLER

"Jane" Primary

WILKINSBURG HIGH SCHOOL

Travelers Club; Literary Society; Y. W. C. A.; Prigrind

ANNA LOUISE DEFIBAUGH

"Wee" Primary

WILKINSBURG HIGH SCHOOL

Sigma Sigma Sigma; Literary Society; Y. W. C. A.; Senior Class President, '30-'31; Prigrind Council

MYRTLE LANE DeLARME

"Mert" Primary

Reynoldsville High School

Literary Society; Y. W. C. A.; Prigrind

MARGARET ELIZABETH DIEM

"Peg" Primary

Clymer High School

W. A. A.; Travelers Club; Literary Society; Y. W. C. A.; Prigrind

HELEN DINGER

"Helen" Primary

Kittanning High School

W. A. A.; Travelers Club; Literary Society; Y. W. C. A.; Prigrind

VIOLA MADELINE DODD

"Viola" Intermediate

Vintondale High School

Travelers Club; Literary Society; Intermediate Club

CHARLOTTE BOYD DONAHEY

"Charlotte" Primary

CLAIRTON HIGH SCHOOL

W. A. A.; Literary Society; Y. W. C. A.; Prigrind

LENA MARIE D'ORAZIO

"Lee" Intermediate

NEW KENSINGTON HIGH SCHOOL

W. A. A.; Travelers Club; Literary Society; Y. W. C. A.; Intermediate Club

ALICE DOUTHITT

"Alice" Primary

DUNBAR TWP. HIGH SCHOOL

W. A. A.; Literary Society; Y. W. C. A.; Prigrind

ELIZABETH DOYLE

"Betty" Primary

DORMONT HIGH SCHOOL

Literary Society; Y. W. C. A.; Prigrind

MARY ANN DRISCOLL

"Shorty" Primary

CONNELLSVILLE HIGH SCHOOL

Travelers Club; Literary Society; Y. W. C. A., Prigrind

ANISE FRANCES DUEZ

"Anise" Intermediate

JEANNETTE HIGH SCHOOL

W. A. A.; Travelers Club; Literary Society; Y. W. C. A.; Intermediate Club

DOROTHY H. DUNCAN

"Dot" Primary

DERRY TOWNSHIP HIGH SCHOOL

Literary Society; Y. W. C. A.; Prigrind; Mother Goose Club

DOROTHY DUNCAN

"Dot" Primary

DERRY TOWNSHIP HIGH SCHOOL

Literary Society; Travelers Club; Y. W. C. A.; Prigrind Club; Mother Goose Club

SARA ELAINE DUNCAN

"Sally" Primary

PARNASSUS HIGH SCHOOL

W. A. A.; Literary Society; Y. W. C. A.; Prigrind

HAZEL DUNLAP

"Haze" Intermediate

WILKINSBURG HIGH SCHOOL

Literary Society; Intermediate Club; Art Club

VIVIAN EDITH DYER

"Viv" Intermediate

YOUNGSVILLE HIGH SCHOOL

Travelers Club; Literary Society; Y. W. C. A.; Intermediate Club

REBECCA EBERHART

"Becco" Primary

POINT MARION HIGH SCHOOL

Literary Society; Y. W. C. A.; Prigrind; Mother Goose Club

VIRGINIA E. EICHELBERGER

"Gin" Primary

McKeesport High School

Literary Society; Y. W. C. A.; Prigrind; Mother Goose Club

MARGARET K. EISELE

"Peg" Primary

McKeesport High School

Literary Society, Y. W. C. A.; Prigrind; Mother Goose Club

MARION ZULA ELBELL

"Dade" Intermediate

Rossiter High School

Intermediate Club

RUTH TORRENCE ELLIOTT

"Ruthy" Primary

Turtle Creek Union High School

Travelers Club; Literary Society; Y. W. C. A.; Prigrind; Mother Goose Club; Poetry Club

MARTHA ELY

"Martha" Intermediate

WASHINGTON HIGH SCHOOL

Literary Society; Y. W. C. A.; Intermediate Club

NELLIE EMPFIELD

"Nellie" Intermediate

BRUSH VALLEY HIGH SCHOOL

Travelers Club; Literary Society; Intermediate Club; Mother Goose Club

ELTA KATHLEEN ESCH

"Fritzy" Primary

COALPORT HIGH SCHOOL

W. A. A.; Literary Society; Prigrind

JOSEPHINE EVANS

"Jo" Primary

EPHRATA HIGH SCHOOL

Travelers Club; Literary Society; Y W. C. A.; Prigrind; Mother Goose Club

LUCILE E. EVANS

"Lucile" Primary

SWISSVALE HIGH SCHOOL

W. A. A.; Literary Society; Travelers Club, Y. W. C. A.; Prigrind

ROSE FABIAN

"Fabian" Intermediate

ELDRED HIGH SCHOOL

W. A. A.; Literary Society; Newman Club; Intermediate Club

MARGARET FAGULA

"Marg" Primary

AMBRIDGE HIGH SCHOOL

Travelers Club; Literary Society; Y. W. C. A.; Newman Club; Prigrind; Mother Goose Club

STELLA FEASEL

"Stella" .. Primary

DERRY TOWNSHIP HIGH SCHOOL

Travelers Club; Literary Society; Prigrind, Mother Goose Club

RAYMON FISHER

"Ray" Intermediate

SAGAMORE HIGH SCHOOL

Literary Society; Intermediate Club

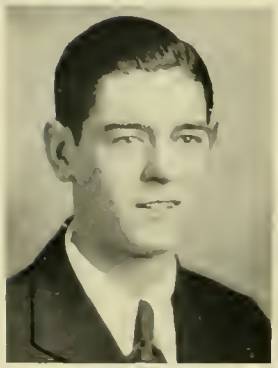

CALVIN E. FOLK

"Cal" Intermediate

ALTOONA HIGH SCHOOL

Travelers Club; Literary Society, President; Dramatics; Men's Glee Club

THELMA G. FOOR

"Thelma" Intermediate

ALTOONA HIGH SCHOOL

Travelers Club; Y. W. C. A.; Intermediate Club

HARRIET FORD

"Hybie" Primary

MONONGAHELA HIGH SCHOOL

Literary Society; Y. W. C. A.; Prigrind

MARY LOUISE FORTNEY

"Mary Lou" Primary

CONNELLSVILLE HIGH SCHOOL

Pi Kappa Sigma; Travelers Club; Literary Society; Y. W. C. A.; Prigrind

ANNE CHRISTINE FORSMAN

"Anne" Primary

LINCOLN HIGH SCHOOL

W. A. A.; Literary Society; Y. W. C. A.; Senior Class Treas., '30-'31; Intermediate Club; Prigrind Council, '30-'31

VELMA FOSTER

"Vee" Primary

PARNASSUS HIGH SCHOOL

Literary Society; Y. W. C. A.; Prigrind; Freshman Prom Committee

MARGARET MARIE FRANKOSKY

"Peg" Intermediate

JOHNSTOWN HIGH SCHOOL

Travelers Club; Literary Society; Y. W. C. A.; Newman Club; Intermediate Club

LADA FULGENZI

"Laddy" Primary

WINDBER HIGH SCHOOL

Literary Society; Y. W. C. A.; Prigrind; Mother Goose Club

JESSIE M. FULLERTON

"Jessie" Intermediate

HURST HIGH SCHOOL

Literary Society; Y. W. C. A.; Intermediate Club; Mother Goose Club

DOROTHY M. GAYDOS

"Dot" Primary

FAIRCHANCE HIGH SCHOOL

W. A. A.; Literary Society; Y. W. C. A.; Newman Club; Prigrind

GWENDOLIN GADD

"Gwen" Primary

INDIANA HIGH SCHOOL

Literary Society; Y. W. C. A.; Prigrind

FLORENCE ELIZABETH GRAEFUS

"Libby" Intermediate

PETERSBURG HIGH SCHOOL

Travelers Club; Literary Society; Y. W. C. A.

MARGARET E. GRAHAM

"Peg" Intermediate

ALTOONA HIGH SCHOOL

Travelers Club; Literary Society; Program Committee '30; Y. W. C. A.; Dramatics, Intermediate Club; Life Saving Corps

MARJORIE A. GRAHAM

"Mary" Intermediate

LIGONIER HIGH SCHOOL

W. A. A.; Travelers Club; Literary Society

ROSABELL GREEN

"Rosabell" Intermediate

HOMESTEAD HIGH SCHOOL

Travelers Club; Literary Society; Y. W. C. A.; Intermediate Club

MAXINE GREENAWALT

"Mac" Primary

JEANNETTE HIGH SCHOOL

W. A. A.; Literary Society; Y. W. C. A.; Prigrind; Mother Goose Club

ARDEE L. GREY

"Ardee" Intermediate

CLYMER HIGH SCHOOL

Literary Society; Y. W. C. A.; Intermediate Club

FLORENCE GUSH

"Honey" Primary

CLAIRTON HIGH SCHOOL

Literary Society; Y. W. C. A.; Newman Club; Prigrind; Mother Goose Club

LAURA M. GUSTAFSON

"Larry" Primary

McKEESPORT HIGH SCHOOL

Literary Society; Prigrind; Mother Goose Club

GWENDOLYN GUYTON

"Gwen" Primary

CONNELLSVILLE HIGH SCHOOL

Travelers Club; Literary Society; Y. W. C. A.; Prigrind, Pres., '30-'31; Life Saving Corps '30; Senior Prom Committee

MARGARET HAER

"Peg" Intermediate

MARION CENTER HIGH SCHOOL

W. A. A.; Travelers Club; Literary Society

NELLIE HAGGERTY

"Nellie" Intermediate

HARDING HIGH SCHOOL

Travelers Club; Literary Society; Y. W. C. A.; Intermediate Club, Vice Pres., '30

MYRA HAIR

"Myra" Primary

TURTLE CREEK UNION HIGH SCHOOL

Literary Society; Prigrind; Mother Goose Club

MARY ELEANOR HALL

"Mary" Intermediate

COALPORT-IRVONA HIGH SCHOOL

W. A. A.; Literary Society; Y. W. C. A.; Intermediate Club; Mother Goose Club

GERTRUDE MAE HOLMAN

"Trude" Primary

BELLEVUE HIGH SCHOOL

Literary Society; Y. W. C. A.; Prigrind

MAY HALNAN

"May" Primary

HOMESTEAD HIGH SCHOOL

Literary Society; Y. W. C. A.; Newman Club; Prigrind

LILLIAN ELIZABETH HAMILTON

"Lill" Primary

FERNDALE HIGH SCHOOL

Travelers Club; Literary Society; Prigrind Club; Mother Goose Club

DOROTHY HAND

"Dottie" Primary

PUNXSUTAWNEY HIGH SCHOOL

Literary Society; Y. W. C. A.; Prigrind, Poetry Club

FLORENCE HARTSTEIN

"Flo" Intermediate

WILKINSBURG HIGH SCHOOL

W. A. A.; Travelers Club; Literary Society; Intermediate Club

BEULAH BEATRICE HARWICK

"Beulah" Intermediate

PUNXSUTAWNEY HIGH SCHOOL

Travelers Club; Intermediate Club

GERTRUDE HAUSER

"Trudy" Primary

ALTOONA HIGH SCHOOL

Y. W. C. A.; Prigrind; Mother Goose Club

VIRGINIA E. HAWKINS

"Ginny" Intermediate

WAYNESBURG HIGH SCHOOL

Travelers Club; Literary Society; Y. W. C. A.; Intermediate Club

HILDA MARGARET HAYS

"Hilda" Intermediate

MT. PLEASANT HIGH SCHOOL

Literary Society; Y. W. C. A.; Intermediate Club

SARAH LOUISE HEISEY

"Sally Lou" Primary

CLEARFIELD HIGH SCHOOL

W. A. A.; Literary Society; Y. W. C. A.; Prigrind; Vesper Choir; Mixed Chorus

MARTHA HENSEL

"Martha" Intermediate

SCOTT HIGH SCHOOL

W. A. A.; Travelers Club; Literary Society; Y. W. C. A.; Intermediate Club; Basketball

SELMA HERMANSEN

"Sel" Intermediate

Coraopolis High School

W. A. A.; Travelers Club; Literary Society; Y. W. C. A.; Intermediate Club, President

VIRGINIA HERZOG

"Ginny" Primary

Smethport High School

Literary Society; Y. W. C. A.; Prigrind; Vesper Choir

MARGARET HETTINGER

"Peg" Intermediate

Ambridge High School

Travelers Club; Literary Society; Y. W. C. A.; Intermediate Club

KATHRYN ELIZABETH HITESHUE

"Kate" Intermediate

Parnassus High School

Alpha Sigma Alpha; W. A. A.; Y. W. C. A.; Intermediate Club; Mother Goose Club; Poetry Club

LORAINE HOKE

"Loraine" Primary

BELLEVUE HIGH SCHOOL

Sigma Sigma Sigma; Literary Society; Y. W. C. A.; Prigrind

ARDELLE LELA HORNER

"Ardelle" Primary

OIL CITY HIGH SCHOOL

Literary Society; Y. W. C. A.; Prigrind; Mother Goose Club

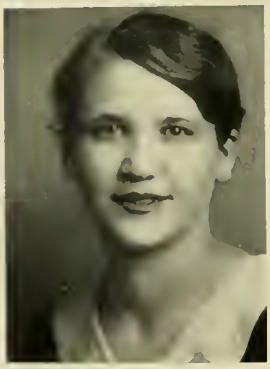

CATHERINE ZITA HOYNOSKI

"Kay" Intermediate

NEW KENSINGTON HIGH SCHOOL

W. A. A.; Travelers Club; Literary Society; Y. W. C. A.; Intermediate Club

JOY HURM

"Joe" Primary

ALTOONA HIGH SCHOOL

W. A. A.; Y. W. C. A.; Prigrind; Mother Goose Club

DOROTHEA HYATT

"Dottie" Primary

Bradford High School

Sigma Sigma Sigma; Literary Society; Y. W. C. A.; Prigrind

MILDRED IRWIN

"Mid" Primary

Elderton High School

Literary Society; Prigrind

MARY ELIZABETH ISENBERG

"Betty" Intermediate

Marion Center High School

Literary Society; Intermediate Club

MARJORIE JEFFRIES

"Marg" Intermediate

South Brownsville High School

Alpha Sigma Tau; Travelers Club; Intermediate Club

MARY FRANCES JELLISON

"Jimmy" Intermediate

CORAOPOLIS HIGH SCHOOL

W. A. A.; Travelers Club; Literary Society; Intermediate Club

EDITH ELIZABETH JOHNSON

"Edith" Intermediate

BRADDOCK HIGH SCHOOL

W. A. A.; Literary Society; Y. W. C. A.; Intermediate Club

HARRIETTE K. JOHNSON

"Hap" Primary

ALTOONA HIGH SCHOOL

W. A. A.; Literary Society; Y. W. C. A.; Prigrind; Mother Goose Club

INEZ ELIZABETH JOHNSON

"Inez" Primary

BEAVERDALE HIGH SCHOOL

Literary Society; Travelers Club; Prigrind; Mother Goose Club

LOUISE C. JOHNSON

"Johnny" Intermediate

GREENSBURG HIGH SCHOOL

Alpha Sigma Tau; Travelers Club; Literary Society; Y. W. C. A.; Intermediate Club, Council

RUTH EMILY JONES

"Jonesy" Primary

INDIANA HIGH SCHOOL

Travelers Club; Literary Society; Prigrind; Mother Goose Club

JULIA ELENE JOSEPH

"Julia" Intermediate

PORTAGE HIGH SCHOOL

W. A. A.; Travelers Club; Intermediate Club

MARY T. JUNKER

"Mary" Intermediate

SACRED HEART HIGH SCHOOL

Travelers Club; Newman Club; Intermediate Club

JANE KABLE

"Jane" Primary

DORMONT HIGH SCHOOL

Sigma Sigma Sigma; W. A. A.; Literary Society; Y. W. C. A., Vice Pres., '30; Prigrind; Mother Goose Club

CATHERINE JANE KASTEN

"Kay" Intermediate

DUQUESNE HIGH SCHOOL

W. A. A.; Travelers Club; Literary Society; Intermediate Club

ROSELLA KATO

"Rosie" Intermediate

DUQUESNE HIGH SCHOOL

Travelers Club; Literary Society; Y. W. C. A.; Newman Club; Intermediate Club

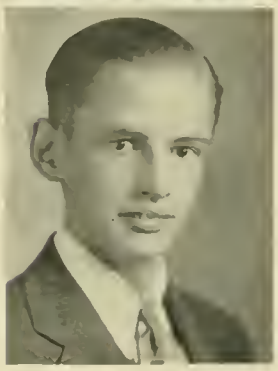

WENDELL KAUFFMAN

"Wendell" Intermediate

YOUNGWOOD HIGH SCHOOL

Y. M. C. A.; Intermediate Club; Glee Club; Basketball; Horseshoes

HELEN ELIZABETH KELLER

"Helen" Primary

HOLLIDAYSBURG HIGH SCHOOL

W. A. A.; Travelers Club, Literary Society; Y. W. C. A.; Prigrind; Mother Goose Club

VIRGINIA KELLY

"Kel" Intermediate

LANGLEY HIGH SCHOOL

Travelers Club; Literary Society; Y. W. C. A.

HELEN R. KENNEDY

"Helen" Primary

BETHEL HIGH SCHOOL

W. A. A.; Travelers Club; Literary Society; Y. W. C. A.; Prigrind; Mother Goose Club

MARY KENNEDY

"Kenny" Intermediate

BELLEVILLE HIGH SCHOOL

W. A. A.; Travelers Club; Literary Society; Y. W. C. A.; Intermediate Club, Council, '30

IVELLA MARY KENNY

"Ivella" Intermediate

SWISSVALE HIGH SCHOOL

W. A. A.; Travelers Club; Literary Society; Y. W. C. A.

DOROTHY PEARL KINNEY

"Dottie" Primary

NEW CASTLE HIGH SCHOOL

Travelers Club; Literary Society; Y. W. C. A., Council; Prigrind

GLADYS F. KNISELY

"Gladys" Primary

ALTOONA HIGH SCHOOL

Literary Society; Y. W. C. A.; Prigrind; Orchestra

JENNIE BELLE KNUPP

"Jabie" Intermediate

LIGONIER HIGH SCHOOL

Travelers Club; Literary Society; Intermediate Club

HELEN KRAMER

"Helen" Intermediate

PARNASSUS HIGH SCHOOL

Travelers Club; Literary Society; Y. W. C. A.; Dramatics; Intermediate Club

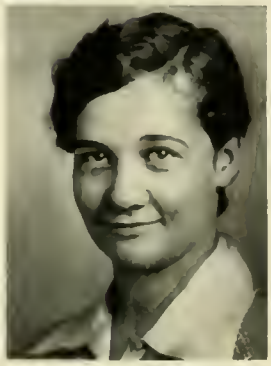

RUTH ANN KREILING

"Ruth" Primary

DORMONT HIGH SCHOOL

Sigma Sigma Sigma; W. A. A.; Literary Society, Chairman Membership Committee, '30-'31; Y. W. C. A.; Prigrind, Secretary, '30-'31; Life Saving Corps, '30-'31

LOUISE GEORGINE KUSICK

"Louie" Primary

McKEESPORT HIGH SCHOOL

Literary Society; Prigrind

ROSALIE E. LANGHAM

"Rosalie" Primary

FERNDALE HIGH SCHOOL

W. A. A.; Literary Society; Y. W. C. A.; Prigrind; Life Saving Corps

THERESA LANGSNER

"Theresa" Primary

PEABODY HIGH SCHOOL

W. A. A., Member of Council '31; Prigrind, Member of Council '30, '31; Life Saving Corps '30, '31; Swimming Mgr.; Pitt Play Day '30

MERSEDES LAUGHLIN

"Cedie" Primary

CLAIRTON HIGH SCHOOL

Travelers Club; Literary Society; Y. W. C. A.; Newman Club; Prigrind; Mother Goose Club

RUBY M. LAYTON

"Slim" Primary

INDIANA HIGH SCHOOL

Literary Society; Prigrind

KATHERINE JEAN LEGGETT

"Cutie" Primary

SOUTH HILLS HIGH SCHOOL

Travelers Club; Literary Society; Y. W. C. A.; Prigrind; Mother Goose Club

EMMA MARY LEIGHTY

"Emmie" Intermediate

SWISSVALE HIGH SCHOOL

W. A. A.; Travelers Club; Y. W. C. A.; Intermediate Club

CAROLINE ADELE LEICHLITER

"Caroline" Intermediat

KEISTERVILLE HIGH SCHOOL

W. A. A.; Travelers Club; Literary Society; Y. W. C. A.; Intermediate

WILDA ELIZABETH LENHART

"Wilda" Primary

JOHNSTOWN HIGH SCHOOL

Literary Society; Travelers Club; Prigrind Club; Mother Goose Club

HELEN LEONARD

"Stumpie" Intermediate

FINDLEY VOCATIONAL

Literary Society; Intermediate Club

RUTH E. LEPLEY

"Tiny" Intermediate

MEYERSDALE HIGH SCHOOL

W. A. A.; Travelers Club; Literary Society; Y. W. C. A.; Intermediate; Track '30; Tennis '29, '30; Life Saving Corps '30; Horseshoes '29, '30

MARGARET I. LEWIS

"Peg" Primary

WAYNESBURG HIGH SCHOOL

Literary Society; Y. W. C. A.; Prigrind

HAZEL G. LINGENFELTER

"Haze" Intermediate

HOLLIDAYSBURG HIGH SCHOOL

W. A. A.; Travelers Club; Literary Society; Intermediate Club; Y. W. C. A.

MARTHA EMYLA LLOYD

"Martha" Intermediate

PUNXSUTAWNEY HIGH SCHOOL

Travelers Club; Literary Society; Intermediate Club

VIRGINIA LOHR

"Virginia" Intermediate

SHADE TWP. HIGH SCHOOL

W. A. A.; Literary Society; Y. W. C. A.; Intermediate Club; Mother Goose Club

MONA LONG

"Mona" Primary

CURWENSVILLE HIGH SCHOOL

Literary Society; Y. W. C. A.; Prigrind

MURIEL LONG

"Muriel" Intermediate

MARION CENTER HIGH SCHOOL

Literary Society; Mother Goose Club

MARVEL LONG

"Marvie" Primary

NORWIN UNION HIGH SCHOOL

Prigrind

ROBERTA LOUDEN

"Birdie" Primary

MARS HIGH SCHOOL

Travelers Club; W. A. A.; Literary Society; Y. W. C. A.; Prigrind; Mother Goose Club; Junior and Senior Chorus

ROSE KATHRYN LUCKA

"Rose" Primary

LATROBE HIGH SCHOOL

Literary Society; Y W. C. A.; Prigrind

ANNA B. LUDWICK

"Anne" Intermediate

ELDERTON HIGH SCHOOL

Travelers Club; Literary Society; Intermediate Club

GRACE LUKEHART

"Grace" Primary

PLUMVILLE HIGH SCHOOL

Literary Society

HELEN MARIE LUKENS

"Helen" Primary

McKees Rocks High School

Literary Society; Y. W. C. A.; Prigrind, Mother Goose Club

JEAN ELIZABETH LYTLE

"Jean" Intermediate

Indiana High School

Literary Society

HELEN IONA MACK

"Helen" Intermediate

Uniontown High School

W. A. A.; Literary Society; Y. W. C. A.; Intermediate Club

MARGARET HELEN MacDONALD

"Margaret" Intermediate

Juniata High School

Travelers Club; Literary Society; Y. W. C. A.; Intermediate Club

JEAN ELINOR MAINS

"Jeanie" Primary

New Kensington High School

Literary Society; Prigrind; Mother Goose Club

MABEL MARION MARKELL

"Mabel" Primary

Summerville High School

W. A. A.; Travelers Club; Literary Society; Y. W. C. A.; Prigrind; Mother Goose Club

ALICE IRENE MARS

"Al" Intermediate

Titusville High School

Travelers Club; Y. W. C. A.; Intermediate Club

HILDA MARSHALL

"Hilda" Primary

Curwensville High School

Literary Society; Y. W. C. A.; Prigrind; Mother Goose Club; Basketball '31

BERNICE MARTIN

"Berny" Intermediate

BUTLER HIGH SCHOOL

Literary Society; Intermediate Club

MARY MARVIN

"Mary Jane" Primary

REYNOLDSVILLE HIGH SCHOOL

Literary Society; Y. W. C. A.; Prigrind

BERNICE MAUK

"Bernice" Intermediate

PUNXSUTAWNEY HIGH SCHOOL

Literary Society

MADELINE MAUK

"Ted" Primary

PUNXSUTAWNEY HIGH SCHOOL

Literary Society

MARGARET MAYER

"Peg" Primary

SCHENLEY HIGH SCHOOL

Y. W. C. A.; Literary Society; Prigrind Club; Mother Goose Club

RUTH E. METZGER

"Ruth" Primary

DERRY HIGH SCHOOL

Y. W. C. A.; Prigrind; Mother Goose Club

GLADYS MARGARET MILLER

"Gladie" Primary

PLUMVILLE HIGH SCHOOL

Literary Society

JAYNE RUTH MILLER

"Jayne" Primary

WILKINSBURG HIGH SCHOOL

Travelers Club; Literary Society; Y. W. C. A.; Prigrind; Mother Goose Club

LILLIAN LUELLA MILLER

"Lou" Intermediate

North Braddock High School

Literary Society; Y. W. C. A.; Intermediate Club

MERYL JEAN MILLER

"Meryl" Intermediate

McKeesport High School

W. A. A.; Literary Society; Y. W. C. A.; Intermediate Club; Mother Goose Club

OPAL MILLER

"Opal" Intermediate

Mt. Pleasant High School

Travelers Club; Literary Society; Y. W. C. A.; Intermediate Club

PAULINE MILLER

"Pauly" Primary

Scottdale High School

Literary Society; Y. W. C. A.; Prigrind

RUBY MILLER

"Ruby" Primary

McKeesport High School

Literary Society; Prigrind

FLORENCE MOFFAT

"Flo" Primary

McKeesport High School

Literary Society; Y. W. C. A.; Prigrind; Mother Goose Club

JENNIE MOFFIE

"Jennie" Intermediate

Salina High School

Y. W. C. A.; Newman Club; Intermediate Club

LOUISE B. MONATH

"Lou" Intermediate

West Newton High School

Travelers Club; Literary Society; Y. W. C. A.; Intermediate Club

ELEANOR MONROE

"Monroe" Primary

LATROBE HIGH SCHOOL

W. A. A.; Y. W. C. A.; Prigrind; Basketball

ANNA MARY MONTGOMERY

"Ann" Intermediate

HAR-BRACK UNION HIGH SCHOOL

Travelers Club; Literary Society; Y. W. C. A.; Intermediate Club

BERNICE MONTGOMERY

"Bernice" Intermediate

WEST NEWTON HIGH SCHOOL

Travelers Club; Literary Society; Intermediate Club; Life Saving Corps

CHRISTINE REED MOODY

"Toots" Primary

NANTY-GLO HIGH SCHOOL

Prigrind

EILEEN R. MYLER

"Eileen" Primary

UNION TURTLE CREEK HIGH SCHOOL

Literary Society; Newman Club; Prigrind; Mother Goose Club

EDNA McAFEE

"Edna" Intermediate

CARNEGIE HIGH SCHOOL

W. A. A.; Travelers Club; Literary Society; Y. W. C. A.; Life Saving Corps; Intermediate Club

ESTHER McAFEE

"Esther" Intermediate

CARNEGIE HIGH SCHOOL

W. A. A.; Travelers Club; Literary Society; Y. W. C. A.; Intermediate Club; Life Saving Corps

LOIS McCARRELL

"Lois" Intermediate

HICKORY VOCATIONAL HIGH SCHOOL

W. A. A.; Travelers Club; Literary Society; Y. W. C. A.; Intermediate Club; Volleyball, '29-'30

MARY McCLAIN

"Mary" Intermediate

DERMONT HIGH SCHOOL

Indiana Penn Staff; Y. W. C. A.; Intermediate Club

ORVETA MINNIE McCLELLAND

"Vi" Primary

PENNSBURY HIGH SCHOOL

Literary Society; Y. W. C. A.; Prigrind

EMELINE McCOMB

"Emu" Intermediate

INDIANA HIGH SCHOOL

GLADYS MARGARET McCOWN

"Muggs" Intermediate

BRADFORD HIGH SCHOOL

Travelers Club; Y. W. C. A.; Newman Club; Intermediate Club

MARY LUELLA McCOY

"Shorty" Intermediate

INDIANA HIGH SCHOOL

Travelers Club; Literary Society; Intermediate Club

MARTHA KATHRYN McCREARY

"Martha" Primary

NEW CASTLE HIGH SCHOOL

Travelers Club; Literary Society; Y. W. C. A., Conference Delegate '30-'31; Prigrind

MARGERY ELVA McCULLOUGH

"Budge" Primary

NANTY-GLO HIGH SCHOOL

W. A. A.; Literary Society; Y. W. C. A.; Prigrind

ROBERT McCUNE

"Mac" Intermediate

SEWICKLEY TOWNSHIP HIGH SCHOOL

Phi Alpha Zeta; Intermediate Club; Glee Club; Baseball; Basketball; Horseshoes

EDNA ELVIRA McCURDY

"Curdie" Intermediate

INDIANA HIGH SCHOOL

Travelers Club; Intermediate

ALICE LOUISE McFARLAND

"Allie" Intermediate

CARNEGIE HIGH SCHOOL

Travelers Club; Literary Society; Intermediate Club
Literary Society

ESTHER ELIZABETH McKOWN

"Buddy" Intermediate

WASHINGTON HIGH SCHOOL

Travelers Club; Literary Society; Intermediate Club

EDNA LOUISE McWHIRTER

"Eddie" Primary

DERRY TWP. HIGH SCHOOL

Literary Society; Y. W. C. A.; Prigrind

HELEN ARLIENE NEVERGOLD

"Arlene" Primary

TARENTUM HIGH SCHOOL

Literary Society; Y. W. C. A.; Prigrind

EVA NICHOLAS

"Eva" Intermediate

INDIANA HIGH SCHOOL

Literary Society; Intermediate Club

RACHEL L. NICKOLLS

"Rae" Primary

MCKEESPORT HIGH SCHOOL

Literary Society; Y. W. C. A.; Prigrind; Mother Goose Club

EVELYN OGDEN

"Evelyn" Intermediate

CLEARFIELD HIGH SCHOOL

Travelers Club; Literary Society; Y. W. C. A.; Intermediate Club; Mother Goose Club

ANNA J. OGREN

"Ann" Intermediate

KANE HIGH SCHOOL

Literary Society, Y. W. C. A.; Intermediate Club, Mother Goose Club

FAYE OLDHAM

"Faye" Primary

NANTY-GLO HIGH SCHOOL

Literary Society; Y. W. C. A.; Prigrind; Mother Goose Club

MARGARET FLORENCE OLLS

"Margaret" Intermediate

CORAOPOLIS HIGH SCHOOL

W. A. A.; Travelers Club; Literary Society, Y. W. C. A., Conference delegate, Cabinet member, Intermediate Club

EVELYN JUNE ONDRAKO

"Evie" Primary

MT. PLEASANT TWP. HIGH SCHOOL

Travelers Club; Literary Society; Prigrind; Mother Goose Club

MABEL PACHTER

"Mabs" Intermediate

ALTOONA HIGH SCHOOL

W. A. A.; Travelers Club; Intermediate Club; Mother Goose Club

BERNADINE PAHEL

"Bernie" Intermediate

EAST HUNTINGDON HIGH SCHOOL

W. A. A.; Travelers Club; Literary Society; Y. W. C. A.; Intermediate Club; Mother Goose Club

SUSIE K. PALAZZI

"Sue" Primary

SHADE TWP. HIGH SCHOOL

W. A. A.; Literary Society; Y. W. C. A.; Prigrind; Mother Goose Club; Basketball, '29-'30

ANNA PALMER

"Anne" Primary

TURTLE CREEK UNION HIGH SCHOOL

W. A. A.; Literary Society; Y. W. C. A.; Prigrind; Mother Goose Club, Vice Pres., '30; Tennis, '30; Basketball, '30

R. LUCILLE PANNEBAKER

"Cille" Primary

Altoona High School

Literary Society; Y. W. C. A.; Prigrind, Mother Goose Club

CAROLINE JANE PARK

"Carney" Intermediate

Marion Center-East Mahoning Joint H. S.

Literary Society; Intermediate Club

RUTH MAY PATTERSON

"Patty" Intermediate

Derry Twp. High School.

Literary Society; Y. W. C. A.; Intermediate Club, Tennis, '30

ANNA SARA PAVLICK

"Ann" Intermediate

Johnstown High School.

Travelers Club; Literary Society; Newman Club; Intermediate Club

ROSE PELLERITE

"Roses" Intermediate

CLEARFIELD HIGH SCHOOL

W. A. A.; Travelers Club; Literary Society; Y. W. C. A.; Newman Club; Intermediate Club; Mother Goose Club

MARGARET JEAN PHILLIPS

"Peggy Jean" Primary

GREENSBURG HIGH SCHOOL

W. A. A.; Prigrind; Basketball, '20; Tennis, '30

HENRIETTA PIERON

"Henrietta" Intermediate

ELIZABETH HIGH SCHOOL

Travelers Club; Literary Society; Y. W. C. A.; Intermediate Club

BERTHA H. POERSCHKE

"Bert" Primary

BELLEVUE HIGH SCHOOL

Pi Kappa Sigma; Travelers Club; Literary Society; Y. W. C. A.; Senior Class, Secretary; Prigrind, Council; Volleyball, '30

ANNA PONATTO

"Anna" Intermediate

DIVINE PROVIDENCE ACADEMY

Travelers Club; Literary Society; Intermediate Club; Newman Club; Basketball

CHARLOTTE ROMAYNE POOLE

"Chatt" Primary

EAST HUNTINGDON HIGH SCHOOL

W. A. A.; Literary Society; Y. W. C. A.; Prigrmd

MARY E. POST

"Postie" Intermediate

TRINITY HIGH SCHOOL

W. A. A.; Travelers Club; Literary Society; Y. W. C. A.; Intermediate Club

EDITH QUIGLEY

"Quig" Intermediate

CLEARFIELD HIGH SCHOOL

Literary Society; Intermediate Club

ANASTASIA RABICO

"Anne" Intermediate

SALTSBURG HIGH SCHOOL

Travelers Club; Y. W. C. A.; Intermediate Club

MARY M. RANKIN

"Mary" Primary

JEANNETTE HIGH SCHOOL

Literary Society; Y. W. C. A.; Prigrind

ODESSA BELLE RANKIN

"Des" Primary

MONESSEN HIGH SCHOOL

Literary Society; Y. W. C. A.; Prigrind; Mother Goose Club

CLAUDIA READ

"Claudia" Intermediate

SOMERSET HIGH SCHOOL

Travelers Club; Literary Society; Intermediate Club; Poetry Club

JEAN RICHARDS

"Shortie" Intermediate

ALTOONA HIGH SCHOOL

Travelers Club; Literary Society; Y. W. C. A.; Intermediate Club; Mother Goose Club

CATHERINE M. RIGNEY

"Katie" Primary

ALTOONA CATHOLIC HIGH SCHOOL

Literary Society; Newman Club; Prigrind; Mother Goose Club

GERTRUDE RITENOUR

"Gertie" Primary

McKEES ROCKS HIGH SCHOOL

Literary Society; Y. W. C. A.; Prigrind; Mother Goose Club

MILDRED KATHERINE RITENOUR

"Mildred" Primary

McKEES ROCKS HIGH SCHOOL

Literary Society; Y. W. C. A.; Prigrind

ELOISE ELIZABETH RITTS

"Eloise" Primary

WILKINSBURG HIGH SCHOOL

W. A. A.; Literary Society; Y. W. C. A.; Prigrind

JEAN RODGERS

"Jean" Primary

WILKINSBURG HIGH SCHOOL

W. A. A.; Travelers Club; Literary Society; Y. W. C. A.; Prigrind

EDITH EVELYN ROHER

"Dick" Primary

ST. MARY'S HIGH SCHOOL

Literary Society; Lincoln Debating Club; Y. W. C. A.; Mother Goose Club

ELLA VIRGINIA ROSENBERGER

"Ella" Primary

PUNXSUTAWNEY HIGH SCHOOL

Y. W. C. A.; Travelers Club; Prigrind Club; Mother Goose Club

LILLIAN S. ROSENBERG

"Lil" Intermediate

Hollidaysburg High School

W. A. A., Travelers Club, Literary Society, Intermediate Club

RAMONA ROWLEY

"Ramona" Intermediate

Elderton High School

Travelers Club; Literary Society; Y. W. C. A.

FLORENCE RUNYAN

"Flossie" Intermediate

Dayton High School

W. A. A.; Travelers Club; Literary Society; Y. W. C. A.; Intermediate Club

LUELLA K. RUTTER

"Luella" Primary

Turtle Creek Union High School

Literary Society; Y. W. C. A.; Prigrind; Mother Goose Club

C. JAY SACHS

"Jay" Primary

SCHENLEY HIGH SCHOOL

W. A. A.; Prigrind

MARGARET LOUISE SALSGIVER

"Peggy" Primary

INDIANA HIGH SCHOOL

Literary Society; Intermediate Club

RUTH J. SAPOLSKY

"Ruth" Intermediate

PEABODY HIGH SCHOOL

W. A. A.; Travelers Club; Literary Society; Intermediate Club

ESTHER SARAH SCHADE

"Schady" Primary

SCHENLEY HIGH SCHOOL

Literary Society; Y. W. C. A.; Prigrind

SARA SCHMUCKER

"Sally" Primary

SOMERSET HIGH SCHOOL

Literary Society, Prigrind, Mother Goose Club

ELINOR SCHROYER

"Elinor" Intermediate

PEABODY HIGH SCHOOL

Literary Society; Intermediate Club

ALVERDA SCOTT

"Verda" Primary

HICKORY HIGH SCHOOL

W. A. A.; Literary Society; Y. W. C. A.; Prigrind

MARY SCOTT

"Scotty" Intermediate

TRINITY HIGH SCHOOL

Travelers Club; Literary Society; Y. W. C. A.

THELMA SHADRON

"Tis" Intermediate

LIGONIER HIGH SCHOOL

Travelers Club; Literary Society; Intermediate Club

EVA MAE SHANNON

"Evy" Primary

BLAIRSVILLE HIGH SCHOOL

Y. W. C. A.; Prigrind

GERALDINE SHARP

"Do-do" Intermediate

TITUSVILLE HIGH SCHOOL

Travelers Clus; Literary Society; Y. W. C. A.; Intermediate Club

ESTHER PEARL SHERBONDY

"Esther" Primary

EAST HUNTINGDON TOWNSHIP HIGH SCHOOL

Literary Society; Prigrind; Vesper Choir

MILDRED SHIELDS

"Mid" Primary

BEAVERSVILLE HIGH SCHOOL

Prigrind, Mother Goose Club

SALOME GAILE SKELLY

"Salome" Primary

DUQUESNE HIGH SCHOOL

Delta Sigma Epsilon; Travelers Club; Literary Society; Y. W. C. A.; Prigrind Club, Mother Goose Club

ARDELLA M. SLEETH

"Dede" Primary

McKEESPORT HIGH SCHOOL

Literary Society; Prigrind

BEATRICE SMITH

"Bee" Primary

MORRISONS COVE VOCATIONAL HIGH SCHOOL

Literary Society; Y. W. C. A.; Prigrind; Mother Goose Club

ELMA G. SMITH

"Smittie" Intermediate

NORWIN UNION HIGH SCHOOL

W. A. A.; Travelers Club; Literary Society; Y. W. C. A.; Intermediate Club

CATHERINE E. SMITHMYER

"Katrink" Primary

ALTOONA CATHOLIC HIGH SCHOOL

W. A. A.; Travelers Club; Literary Society; Y. W. C. A.; Newman Club; Prigrind; Mother Goose Club

MABEL R. SNAPP

"Mabel" Primary

MT. JEWETT HIGH SCHOOL

W. A. A.; Literary Society

LEONE SNYDER

"Gyp" Intermediate

DAYTON VOCATIONAL HIGH SCHOOL

Literary Society; Intermediate Club

LORRAINE SOUTHARD

"Kitty" Primary

Duquesne High School

Literary Society; Newman Club; Prigrind

MILDRED SPAMER

"Mud" Intermediate

Turtle Creek Union High School

Travelers Club; Literary Society, Intermediate Club, Mother Goose Club

VERNA K. SPEAR

"Vern" Intermediate

Youngsville High School

Travelers Club; Literary Society; Y. W. C. A.; Intermediate Club

LUCILLE SPECHT

"Sis" Intermediate

Stoystown High School

W. A. A., Literary Society; Y. W. C. A.; Intermediate Club; Mother Goose Club

MYRA GERTRUDE STEELE

"Gertie" Primary

MARION CENTER HIGH SCHOOL

Literary Society; Prigrind

MARGARET ELIZABETH STEPHAN

"Marnie" Primary

EPHRATA HIGH SCHOOL

Travelers Club; Literary Society; Y. W. C. A.; Prigrind; Mother Goose Club

ELEANOR A. STONER

"Eleanor" Intermediate

ALTOONA HIGH SCHOOL

W. A. A.; Travelers Club; Literary Society; Intermediate Club

RUTH STOVER

"Rustie" Intermediate

JUNIATA HIGH SCHOOL

Travelers Club; Literary Society; Y. W. C. A.; Intermediate Club

MARGARET DELROSE STUBY

"Peggy" Intermediate

BARNESBORO HIGH SCHOOL

W. A. A.; Literary Society; Y. W. C. A., Intermediate Club

LOUISE LINK STUMP

"Stumpy" Primary

GREENSBURG HIGH SCHOOL

Sigma Sigma Sigma; W. A. A.; Travelers Club; Literary Society; Y. W. C. A.; Diploma Senior, Vice President '30, '31; Prigrind; Tennis '30, '31

JESSIE SUTCH

"Jess" Intermediate

LANGLEY HIGH SCHOOL

Oak Staff, Reporter; Intermediate Club; Travelers Club; Y. W. C. A.

CLARA BEATRICE SUTTER

"Stutters" Intermediate

NEW KENSINGTON HIGH SCHOOL

Literary Society; Y. W. C. A.; Intermediate Club

MARY ELEANOR TATE

"Tatie" Intermediate

ALTOONA HIGH SCHOOL

W. V. A.; Travelers Club; Literary Society; Intermediate Club

HELEN MAE THOMAS

"Helen" Intermediate

TURTLE CREEK UNION HIGH SCHOOL

Literary Society; Intermediate Club; Mother Goose Club

MARGARET RUTH THOMAS

"Peggy" Primary

THOMAS HIGH SCHOOL, THOMAS, W. VA.

Literary Society; Y. W. C. A.; Band; Vesper Choir; Chorus

ELIZABETH THOMPSON

"Libby" Primary

HOMER CITY HIGH SCHOOL

Travelers Club; Prigrind; Mother Goose Club; Intramural Basketball

VIOLA G. THOMPSON

"Vi" Intermediate

JEANNETTE HIGH SCHOOL

Travelers Club; Literary Society; Y. W. C. A.; Intermediate Club

HELEN L. TURNER

"Helen" Intermediate

VANDERGRIFT HIGH SCHOOL

Travelers Club; Literary Society; Y. W. C. A.; Intermediate Club

DOROTHY ELIZABETH ULM

"Dotty" Primary

McKEESPORT HIGH SCHOOL

Literary Society; Prigrind; Mother Goose Club

HELEN YANCE

"Vancie" Primary

EAST HUNTINGTON HIGH SCHOOL

Literary Society; Y. W. C. A.; Prigrind

MATILDA RITA WACHT

"Tillie" Primary

AMBRIDGE HIGH SCHOOL

Travelers Club; Literary Society; Y. W. C. A.; Newman Club; Prigrind

A. MARY WALKER

"Mary" Intermediate

ALTOONA HIGH SCHOOL

Travelers Club; Literary Society; Y. W. C. A.; Intermediate Club

ROBERT MEANS WALKER

"Robert" Intermediate

PUNXSUTAWNEY HIGH SCHOOL

Travelers Club; Literary Society; Y. M. C. A.; Intermediate Club

HELEN E. WALLACE

"Helen" Primary

McDONALD HIGH SCHOOL

Indiana Penn Staff, Reporter '30; Literary Society; Y. W. C. A.; Prigrind; Vesper Choir

FRANCES LEEPARD WALTER

"Fran" Intermediate

WILKINSBURG HIGH SCHOOL

W. A. A.; Travelers Club; Literary Society; Y. W. C. A.; Dramatics; Intramural Basketball; Intramural Volleyball

MARIE R. WARD

"Re" Primary

CLARION HIGH SCHOOL

Literary Society; Y. W. C. A.; Newman Club; Pri grind; Mother Goose Club

VIOLA MAE WATSON

"Vi" Intermediate

CLYMER HIGH SCHOOL

Literary Society; Y. W. C. A.; Intermediate Club

FLORENCE ELIZABETH WEAKLAND

"Flo" Intermediate

EBENSBURG HIGH SCHOOL

Literary Society; Newman Club

BESSIE WEINBERG

"Buster" Primary

McKeesport High School

Literary Society; Mother Goose Club

JENNIE ELIZABETH WEYANDT

"Jennie" Intermediate

Queen High School

W. A. A.; Literary Society; Y. W. C. A.; Intermediate Club

VIRGINIA LOUISE WHERRY

"Virginia" Primary

Washington Seminary

Alpha Sigma Tau; Literary Society; Y. W. C. A.; Prigrind, Treasurer; Art Club

HARRIET WHITE

"Hattie" Primary

Indiana High School

Literary Society

ELVA WHITLING

"Elva" Primary

Dormont High School

Literary Society; Y. W. C. A.; Prigrind

VIRGINIA WIDMER

"Jinny" Primary

Mt. Mercy Academy

Travelers Club; Literary Society; Newman Club; Prigrind

CLARIBEL WILCOX

"Claribel" Primary

Turtle Creek Union High School

Literary Society; Y. W. C. A.; Prigrind

MADALENE E. WILLEY

"Madalene" Intermediate

Bellwood High School

Literary Society; Y. W. C. A.; Intermediate Club; Mother Goose Club

MARGUERITE LORRAINE WILLIAMS

"Peggy" Primary

BECCARIA TOWNSHIP HIGH SCHOOL

W. A. A.; Literary Society; Y. W. C. A.; Prigrind

LILLIAS WILSON

"Lilacs" Intermediate

BRADDOCK HIGH SCHOOL

Travelers Club; Literary Society; Y. W. C. A.; Intermediate Club

REGINA MILDRED WILSON

"Jean" Intermediate

McKEESPORT HIGH SCHOOL

W. A. A.; Travelers Club; Newman Club; Intermediate Club

ELEANOR WISE

"Wisey" Intermediate

UNIONTOWN HIGH SCHOOL

Travelers Club; Y. W. C. A.; Intermediate Club

LORETTO E. WOLFE

"Speedo" Intermediate

EBENSBURG HIGH SCHOOL

W. A. A.; Travelers Club; Intermediate Club; Baseball; Hockey

WINIFRED WOLFE

"Windy" Primary

CLYMER HIGH SCHOOL

Literary Society; Prigrind

MARGARET WOODWARD

"Peg" Primary

BRADDOCK HIGH SCHOOL

Literary Society; Y. W. C. A.; Prigrind

JULIA MARY ZACUR

"Judy" Primary

INDIANA HIGH SCHOOL

Literary Society; Prigrind

MRS. ANNA WHITE ZINK

"Ann" Primary

Literary Society: Prigrind

In Memoriam

DR. JOHN A. H. KEITH

"A life nobly lived"

ORGANIZATIONS

The Student Council

DURING the first semester of the 1930-31 term, Dr. Foster presented to the student body of the school a proposed plan for student participation in government at Indiana. The constitution was prepared by several members of the faculty who were interested in this step in advancement. The student body voted on the proposed plan and the result of the election proved that the majority of them were interested in a student council.

At the beginning of the second semester, representatives of the various classes were nominated and elected. The constitution requires three representatives from the Degree Seniors, three from the Diploma Seniors, and two from each of the other classes, making a total number of twelve representatives. The constitution also calls for the president of the Womens Student League and the Mens Student League to serve as representatives, bringing the number to fourteen.

The purpose of the organization is to promote in every way possible the best interests of the college; to regulate all matters of student conduct which do not fall under the jurisdiction of the faculty and, in general, to serve as a means by which the needs of the students may be presented to the administration. All suggestions from students must first be presented to the Council.

The first meeting of the Council took place in the College Dining Room March 6, at which time Dr. Foster explained the organization and purposes of the Council. Interest is undoubtedly very keen as there was a perfect attendance at all the meetings thus far this year.

It is the hope and desire of the present members that the plan will grow and become of great import on the Indiana Campus.

Student Council

Degree Seniors

Helen Davis
Virginia Dickinson
Harold Bitner

Sophomores

Nora Bell Bartlett
Harry Walker

Juniors

Ellener Edwards
Jerome Fitz

Freshmen

Dorothy Corce
Harry Walker

Men's League Representative .... Arthur Guthrie
Women's League Representative .... Wilma Haffer
President ..... . Virginia Dickinson
Vice President .. .. Helen Davis
Secretary .... Jerome Fitz

The Oak Staff

Bruce F. Lybarger ..... *Editor-in-Chief*
Paul Kunkle ..... *Assistant-Editor-in-Chief*
Harry Brubaker ..... *Assistant Editor*
Arthur Guthrie ..... *Business Manager*
Harry Walker ..... *Assistant Business Manager*
Edward Stover ..... *Advertising Manager*

Merle Wagner ..... *Senior Editor*
Michael Hozik ..... *Feature Editor*
Phyllis Glasgow ..... *Organization Editor*
George McClaren ..... *Athletic Editor*
Mary Kay Etter ..... *Home Economics*
Ellener Edwards ..... *Music*
Wilma Hafer ..... *Commercial*
Mario Adams ..... *Junior Editor* / *Jr. H. Editor*
Lavon Lockard ..... *Sophomore Editor*
Romaine Miller ..... *Freshman Editor*
Herbert Brooks ..... *Drama Editor*
Ruth Zimmerman ..... *Sorority Editor*
Bradley Crawshaw ..... *Fraternity Editor*
Dorothy Argall ..... *Photography Editor*
Miss Bernice Orndorff ..... *Editorial Adviser*
Mr. C. M. File ..... *Financial Adviser*

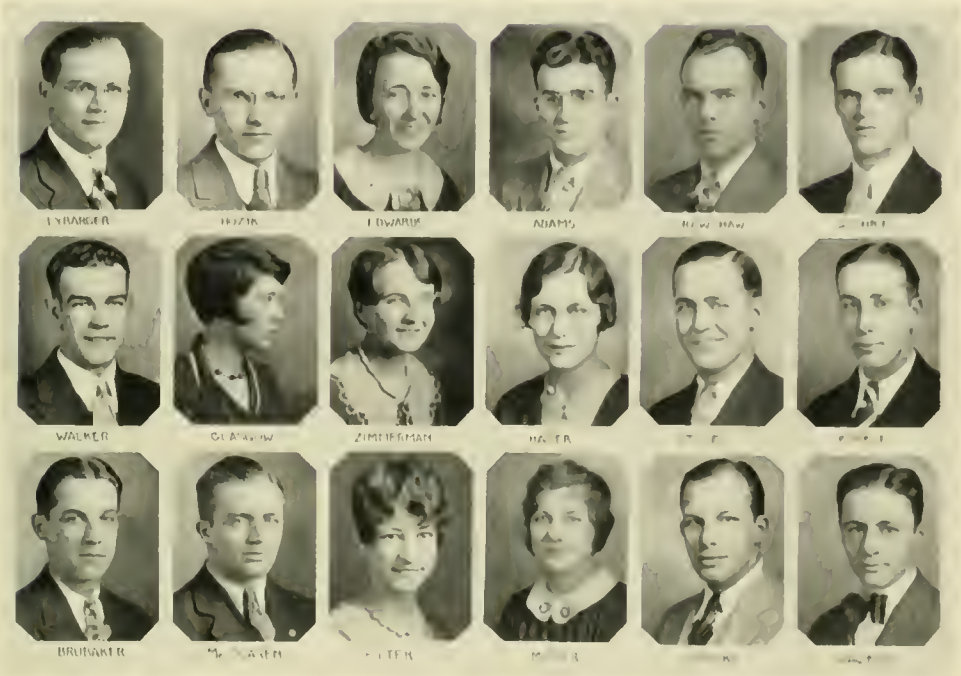

1931 Oak

THE Oak staff is indebted to Paul Smay for the dedication design, to Mrs. Walsh for assisting in filling out activity sheets, to the Northern Engraving Company for the art work, and to the students and faculty for their fine spirit of coöperation.

Indiana-Penn

PENN STAFF

Editor-in-Chief ..... Helen Davis
Assistant Editor ..... Herbert Gregg
News Editors ..... Dorothea Uber, Gladys Wille
Athletics ..... Joseph Siegman
Exchange Editor ..... William McGill
Assistant Exchange Editor ..... Raymond Gilson
Literary Editor ..... Elwood Corbett
Personnel Editor ..... George McClaren
Penn Pricks ..... Joe Davis
Features Editor ..... Barbara Egleston
Extra-Curriculum Activities ..... William Brown

Departmental Reporters:
Art ..... Cyril Wirtner
Commerce ..... Wilma Hafer
Home Economics ..... Jean Bell
Junior-Senior High ..... Clarissa Honts
Music ..... Lucy Rosati
Staff Stenographers ..... Melvin Hunter, Horace Erb
Business Manager ..... Bradley W. Crawshaw
Faculty Adviser ..... C. M. File

The Indiana Penn

THE Indiana Penn is the newspaper of the College. It is published by a staff selected from students interested in journalism. According to a plan put into effect in 1926-1927, each of the more important staff positions has under-class assistants. At the end of the year the members of the regular staff are elected from these assistants. Thus continuity and preparatory training on the staff are made possible.

The paper prints the news of all extra-curricular activities through reporters elected by the various organizations. Its features include a humorous column, exchanges from other college weeklies, development in the educational world, and some student literary productions. Its reporters cover important events around the campus and interview famous visitors such as Admiral Byrd and Ruth Bryan Owen.

This college newspaper has grown from one page of typed material published irregularly to a four-page paper published regularly each week. The publication is financed through the college registration fee.

Junior Class Roll

ART

Arisman, Kenneth J.
Barkell, Emma J.
Curran, Margaret M.
Egleston, Barbara
Gracey, Sara T.
Housaman, Louise C.
Hufener, Katherine E.
Love, Kenneth C.
Schwer, Ruth H.
Shais, Mildred E.
Spence, Alva A.
Stombaugh, Nellie M.
Weaver, Minnie G.
Wirt, Mary D.
Wirtner, Cyril I.

COMMERCIAL

Auber, Esther I.
Bender, Leona M.
Botsford, Marion S.
Bourne, Lauretta
Butterbaugh, Clifford M.
Clifford, Virginia
Erb, Horace F.
Fitz, Jerome C.
Flynn, Grace P.
Hafer, Wilma K.
Haubert, John R.
Heffner, G. William
Jamison, Dorothy M.
Keller, Fredda
Koch, Harriet
Kozak, Rose M.
Littley, Fay E.
Lord, Aleitha A.
Helson, Julius
Nicely, Sara Edith
Wissinger, Ruth U.
Phillips, Wilma K.
Quinn, Dorothy H.
Stafford, Olive L.
Swanson, Eleanor M.
Tarallo, Joseph J.
Walker, Galen B.
Walsh, Camilla H.
Weaver, Arthur M.
Whinnery, Elizabeth A.
Williams, John W.

ELEMENTARY EDUCATION

Bash, Laura
Donahey, Ilene G.
Heath, Mrs. Gladys
Martin, S. Hazel
Melick, Elizabeth S.
Nevergall, Carrie G.
Swires, Betty M.
Weight, LaVerne
Wiggins, Louise

HOME ECONOMICS

Bailey, Louise
Barker, Nelda L.
Bartlett, Dorothy E.
Beatty, Mary M.
Bell, Jean
Boyle, Pearl I.
Crum, Hettie D.
Duncan, Laura B.
Duncan, Mary C.
Ekas, Susan S.
Elkins, Madeline R.
Etter, Mary K.
Fritchman, Dorothy E.
George, Marie E.
Hill, Marian I.
Hoover, Arlene I.
Jacobs, Sara R.
Kelley, Helen M.
Lewis, Eleanor L.
McClain, Elizabeth J.
McKelvey, Margaret T.
Miller, Sally Ann
Nicely, Mildred A.
Riddle, H. Lois
Rumbaugh, Sarah O.
Scurman, Sara C.
Seberry, Margaret G.
Shontz, Angeline
Stephens, Laura B.
Trowbridge, Marion
Wirth, Helen L.
Wherry, Dorothy J.
Zimmerman, Ruth P.

JUNIOR HIGH

Adams, Mario J.
Bee, Carl E.
Binkey, Marjorie A.
Buyers, Lewis A.
Carver, Ernest W.
Caylor, Ray R.
Colwell, Margaret K.
Considine, Mary D.
Constanzo, Victor P.
Craig, James B.
Cravener, Margaret M.
Crawford, Henry E.
Davis, Joseph R.
Fogarty, Mable C.
Frazier, Willard H.
Getty, James H.
Getty, Jerome A.
Gregg, Herbert S.
Gressley, Mahlon C.
Guthrie, Mary E.
Harwick, Max C.
Heard, William I.
Henderson, H. Josephine
Horaugh, Grace
Hozik, Michael
Johnson, Joseph N.
Karlen, Virginia N.
Kunkle, LeRoy
Liekert, Helen
Lybarger, Grace F.
McClaren, George D.
McCreery, D.
Marshall, Thord M.
Milliron, Phyllis B.
Paterick, William W.
Pfeiffer, Kenneth M.
Putman, Frieda I.
Rupert, Blair H.
Schandelmier, George H.
Shlick, Jacob
Siegman, Joseph
Smith, Julia A.
Speer, Lucille C.
Spicher, Helen L.
Steele, Helen B.
Trunal, R. Wayne
Wilson, Dorothy M
Wycoff, Edith E.

MUSIC

Amps, C. Glenn
Barndt, Hazel P.
Berlin, Margaret M.
Cobb, Wilma L.
Dickson, Grace E.
Diehl, Mary M
Doney, Vivian L.
Dunn, Emily
Edwards, Ellener L.
Fleming, Stanley
Gerber, Florence M.
Harper, Henrietta
Ifert, John I.
Kring, Leone M.
Liebengott, Annagrace
Long, Mary A.
Neville, Robert F.
Park, Kathryn C.
Petry, Mildred M.
Rosati, Lucy H.
Sauserman, Emma Ruth
Shaffer, Beatrice R.
Sullivan, Julia F.
Williams, Mildred K.

Junior Class

OFFICERS

President ..... Carl E. Bee
Vice President ..... Vivian L. Doney
Secretary-Treasurer ..... Joseph Siegman

ADVISER

Merrill B. Iams

The Sophomore Class

THE Sophomore Class of 1930-1931 includes all second-year students enrolled in a four-year curriculum. In the preceding year this class, then known as the Freshman Class, was composed of all the first-year students, both in the two and four-year curricula. At the end of the 1929-1930 school year the class, as freshmen, organized on the basis of students pursuing four-year courses including Art, Music, Junior-Senior High School, Elementary Degree, and Home Economics. The officers were elected at this meeting for the next year. Mr. Iams was appointed faculty adviser in September.

The main purpose of the organization is to acquaint each sophomore with his classmates, not only those of his own department but of the other departments as well. As freshmen, the class took an active part in extra-curricular activities, and, as sophomores, they continue to take prominent parts in college activities.

Although social activities for sophomores are limited in the fall semester, the class, together with the Junior Class, held its annual prom the latter part of April.

Sophomore Class

President . . . . . DAVID BROWN
Adviser . . . . . MR. C. M. JOHNSON

Freshman Class

EARLY in September, 1930, several hundred freshmen took on the duties of getting acquainted with each other and with the rest of the State Teachers College at Indiana, Pennsylvania. This was not hard to do. We found ourselves, as freshmen, the guests of several school organizations which gave "get acquainted" parties for us. Classes soon required much of our time, and, after our first week or so of being homesick, we forgot to wish we were back home because we hadn't time to think about it. Thanksgiving soon came, and then Christmas. And before we knew it the semester was over.

Second semester was crowded full. We selected class officers and held our prom in February. Fraternity and sorority rushing season and initiations took some time for a month or so. Most of us had, by this time, become interested in and joined some of the school organizations, thus strengthening our bonds with Indiana. These bonds will add more zest and enthusiasm to our anticipation of the return next September.

Freshman Class

OFFICERS

President . . . . . Charles Davis
Secretary . . . . . Joseph Gallagher
Auditor . . . . . Melvin Hunter
Adviser . . . . . Miss Lowman

The Art Club

UNDER the leadership of Miss Marion G. Miller, the Art Club had its origin in the fall of 1925. At first the club was small, but it has grown in numbers, influence, and achievement until it can now be ranked among the major clubs of the college. The aims of the club, according to the constitution are: (1) to stimulate and direct a permanent interest in art; (2) to develop an appreciation for art; (3) to develop creative ability.

As all art students automatically become members of the Art Club, the art department and club are very closely connected. The present club has a membership of more than fifty, composed of art students, faculty, and associate members from other departments.

The Art Club holds two meetings a month, one in the evening, in which the constitutional meeting and the required department assembly are combined, and the other in the afternoon, during which the members work at whatever craft they choose. The programs of the evening meetings are entertaining and educational. The chief speakers for this year were: Mrs. Egleston, who talked about literary shrines in England; Miss Lacy, whose subject was English Cathedrals; Dean Whitmyre, who gave a travel talk on the West; Mrs. Walsh, who discussed "Problems of Americanization"; Miss Lowman, who talked on "Modern Music"; Dr. Davis on "Psychology for Art Teachers"; Miss Parks on "The Enjoyment of Poetry"; and Miss Flegal, whose subject was "Japanese Painting and Prints".

As is the custom of the club, a picnic in honor of the freshmen was held at Rustic Lodge early in the fall. The plans for the formal banquet were waived this year, and the club's attention was focused on the dedication of the new Arts Building, which took place on March 13 and 14.

After the formal dedication of the Arts Building on Friday, March 13, an informal tour of the building was made with members of the club as guides to conduct the guests through the department and explain its exhibits. The Art Department, which is on the main floor, consists of six studios each equipped with up-to-date furniture, with stock rooms, and with ample display boards and cupboards, an exhibition room, a director's office, a locker room, and a rest room. In the basement are the pottery studio and kiln room.

As part of the dedication exercises on Saturday, March 14, the Art Club sponsored a program as follows: The Significance of "A Definition of Beauty and Art for a program of Art Education" by Dr. Max Schoen of Carnegie Institute of Technology"; "A correlation of the Arts" (painted music) by I. S. T. C. art students; "Pennsylvania's Achievements in the Arts" by Mr. C. Valentine Kirby, State Director of Art in Pennsylvania; "The Prospects and Possibilities in Art Teaching" by Arthur R. Young, Teachers College, Columbia University.

The last social event of the year was a hike and supper at the College Lodge.

The Art Club

OFFICERS

President . . . . . Kenneth John Arisman
Vice President . . . . . Mary Duncan Wirt
Secretary . . . . . Mildred Elizabeth Silvis
Treasurer . . . . . Albert Woodrow Miller

FACULTY MEMBERS

Mary Edna Flegal
Grace Houston
Florence Huber
Kate Lacy
Alma B. Munson
Dorothy Murdock
Anna J. Thompson

LIFE HONORARY MEMBER

Jean McElhiney

The Junior Chamber of Commerce

DURING the year 1924-25 the Junior Chamber of Commerce was organized for the purpose of unifying the department into a group for the promotion of commercial education, special activities, and other functions beneficial to the student body.

Monthly meetings of a varied nature are held throughout the year. Outings in the autumn and spring bring the members together in a very informal and wholesome manner. At several meetings each year, noted professional men speak to the members concerning education and its relation to the business world. Student programs sometimes furnish entertainment and also promote mental activity.

The Commercial Tea Dance is one of the outstanding social events of the year at Indiana. This is a subscription affair, the proceeds of which are used to promote professional activities of the department. Last year an International Tea was given, with the United States, Great Britain, France, Italy, and Japan represented. Exquisite programs and engrossing entertainment, combined with a delightful dance orchestra and a dainty luncheon made the afternoon most successful.

The Commercial Department played an important part in the dedication of the Arts Building, March 13-14. Friday night, after the dedication in the afternoon, a banquet was held to which the visitors and friends interested in commercial education were invited. Saturday was devoted to a professional program including some speakers of national fame, with general discussion groups and conference work.

The Junior Chamber of Commerce

OFFICERS

President . . . . . Jerome C. Fitz
First Vice President . . . . . Bradley W. Crawshaw
Second Vice President . . . . . Paul Seaton
Recording Secretary . . . . . Richard Martin
Corresponding Secretary . . . . . Alta Welch
Treasurer . . . . . Aleitha Lord
Assistant Treasurer . . . . . Gladys Overholt
Doorkeepers . . . . . Charles Postlewaite, John Schruda

SPONSOR

Ethel L. Farrell

The Home Economics Club

IN 1924 the home economics students, with the assistance of Miss Collins, organized the Home Economics Club on this campus. Its membership has steadily grown until now there are one hundred members. This increase in membership corresponds to the yearly growth of the department. Although membership in the club is not compulsory, we are proud to state that the number in the club is identical with the number enrolled in the department.

The Home Economics Club is social as well as professional. The preamble to the constitution states the aims of the club as being: "to unite the department in a closer social relationship; to train girls for leadership and parliamentary practice; to develop responsibility, dependability, and resourcefulness among the girls; and to develop organization and coöperation."

The club programs are varied and include social events such as banquets, parties, picnics, a May Day breakfast, and various other outstanding activities which help to perform the functions stated in the constitution.

First semester we eagerly watched the new Arts Building being completed. Now we are installed on the second floor of this finely-equipped building and are very proud of it.

The departmental assemblies that were started last year have continued this year on the first Friday of the month in the Assembly Hall. We greatly enjoyed and were benefited by talks given by Dr. Foster, Miss Collins, Miss Schoenleber, Miss Scott, and Miss Clark. The students have also taken an active part in the programs, which have been entertaining as well as educational.

The Home Economics Club

OFFICERS

FIRST SEMESTER

President . . . . . Margaret Gates
Vice President . . . . . Esther Kuppler
Secretary . . . . . Martha McHenry
Treasurer . . . . . Louise Bailey

SECOND SEMESTER

President . . . . . Bonnie Gordon
Vice President . . . . . Mildred Greggory
Secretary . . . . . Margaret McKelvey
Treasurer . . . . . Louise Bailey

Prigrind Club

THE Prigrind Club is one of the oldest organizations in the school. Until five years ago, when the club was brought to the campus, the alumni attended meetings in various Pittsburgh tea rooms.

The Primary Group of Indiana is open to all members of Group Number One in the two-year curriculum. The aims of the club are both social and educational; hence its work has been considered most practical and beneficial. The present active membership is about four hundred fifty.

The first event of the year was the Annual Welcome Party given for the Primary seniors, alumni, and critics on October 18, 1930, in Recreation Hall. The party was opened by a grand march led by Miss Lillian McClean, Director of the Primary Group, whose gracious manner instantly put everyone at ease. The entertainment of the evening consisted of dancing, games, and songs.

A tea dance was held on the afternoon of February 28, in Recreation Hall. This was one of the loveliest affairs ever given by the primary seniors for the new members. "If Spring Comes" was the theme of the entertainment, and the setting was that of a lovely Japanese garden, just when the scented pink and white cherry blossoms come to bloom. Shy Japanese maidens wove in and out of the garden serving tea to the tune of a queer and soothing music, which gave just the right Oriental lilt to the event. The program consisted of several vocal solos and a unique Japanese shadow play. The rest of the afternoon was spent in dancing.

The assemblies of the club are held on the first Tuesday of every month in the school auditorium. The Primary and Intermediate Clubs held several joint meetings during the year. Miss Borge once led us in songs; Dr. Davis was a convincing speaker.

To close the events of the year the club holds a breakfast on Alumni Day. This breakfast is attended by the graduating seniors and any visiting alumni members of the Primary Group. The Primary supervisors and critics are also invited to attend.

The influence of the club reaches into the home in time of trouble. It is the custom of the club to express its sympathy with a gift of flowers.

The Prigrind Club, to show its interest in school affairs, has made several donations to the Student Loan Fund and to the School Lodge.

Prigrind Club

The Intermediate Club

THE Intermediate Club, an organization of the students in the two-year Intermediate Curriculum, sponsored by Miss Jane L. McGrath, is a large and worthwhile club. The purposes of this club are to uphold the ideals and standards of the State Teachers College, to establish a bond of friendship among the students and the alumni, and to coöperate with the other organizations of the school for the promotion of educational progress.

The social affairs of the Intermediate Club are very interesting and enjoyable, the sort one likes to recall when reminiscing about college days. Last October a delightful party was held in Recreation Hall. The program consisted of singing and dancing. A splendid representation of the club was present.

The annual Freshmen Welcome was held on February seventh in Recreation Hall. A Colonial Tea was given, and the students enjoyed costuming for the occasion. The new Intermediates were made to feel at home and to realize the spirit of good-fellowship ever present in the organization. The program consisted of old-fashioned dances and songs.

To Miss McGrath and the officers of the club is due the credit for much of this year's success, and the club wishes to take this opportunity to thank them.

The Intermediate Club

OFFICERS

President . . . . . Selma Hermansen
Vice President . . . . . Nellie Haggerty
Secretary . . . . . Edna McAfee
Treasurer . . . . . Frances Cessna

COUNCIL

Margaret Graham
Louise Johnson
Mary Kennedy
Esther McAfee

SPONSOR

Jane L. McGrath

The Training School

Wilson Hall

Junior High School

STUDENT COUNCIL

FIRST SEMESTER

President ..... HARRY NEAL
Vice President-Treasurer ..... JACK STEETLE
Secretary ..... JEANNE FAIT

BETTY MAE KANABLE
MARGARET GUTHRIE
ROBERT KINTER
OLIVE MARTHA PLAYFOOT
STEWART JOHNSON
LEWIS JACK

SECOND SEMESTER

President ..... PEGGY FRITCHMAN
Vice President-Treasurer ..... JACK STEETLE
Secretary ..... MARY JANE MICHIE

RAY UHLER
FRED KELLAM
PAUL JOHNSON
LOUISA SUTTON
PETER SAVILARIS
GEORGE LEYDIG

Young Womens Christian Association

THE Young Womens Christian Association, largest women's organization on our campus, has for its purposes:

1. To develop a Christian spirit
2. To foster, through social and religious activities, friendship among the women of the college
3. To train, through its various activities, for the social and community leadership possible for women.

With these purposes ever before them the leaders of the Y. W. C. A. have planned our meetings, have conducted our teas, and have carried on the business of the organization in such a way as to achieve these ends on our campus.

Our monthly religious services, our Vesper services, and our pre-Easter services have helped us to reach our first goal.

Our teas, our social meetings, and our membership campaign and banquets help in the development of lasting friendships among the women and between the women and faculty members. Such teas as the Mascat Tea, The Christmas Tea, the mid-semester Membership Tea, and the Doll Tea add to one's list of acquaintances and friends and leave lasting pleasant memories.

The issuing of our first Y. W. C. A. sponsored handbook in September marked progress in our development of leaders, as this issue of the book was the work of last year's cabinet.

The award of the fifty-dollar scholarship at the end of the first semester to outstanding girls in the two-year courses emphasized the Y. W.'s interest in and emphasis on student ability and scholarship.

As it follows its high aims, ever reaching toward their attainment, the Y. W. C. A. takes an important part in the work on our campus and means much to every member.

Young Womens Christian Association

OFFICERS

President . . . . . Elizabeth Whinery
Vice President . . . . . Jane Kable
Secretary . . . . . Gladys Overholt
Treasurer . . . . . Dorothy Kinney

CABINET

Kathryn McCreary
Grace Parthemore
Emily Clark
Carolyn Hedden
Virginia Logue
Margaret Oles

FACULTY SPONSORS

Miss Beelar
Miss Hart
Miss Wagner
Miss McLean
Miss Buchanan
Miss Houston

Y. M. C. A.

The student Y. M. C. A. is a Christian organization open to all men on the campus.

OFFICERS

President ..... Bruce Lybarger
Secretary ..... Bradley W. Crawshaw
Treasurer ..... William McGill
Vesper Committee ..... Raymond Gilson
Publicity Committee ..... William Brown
Campus Committee ..... Robert Murphy
Program Committee ..... Henry Crawford

Adviser

W. M. Whitmyre

The Sci-Hi Club

THE Sci-Hi Club was established originally in 1925. When Indiana changed from a normal school to a teachers' college, the Sci-Hi Club was reorganized to meet this change. It is sponsored by Mr. Emmert of the Science Department.

This organization has as its purpose the creation of greater interest in the field of science and training in the technique of sponsoring such organizations in high school work. All science majors are eligible for membership in this club.

Various topics of scientific interest are presented by the members of the Sci-Hi Club at its monthly meetings. An endeavor is made to present a series of programs of such nature that they may form a working basis for a practical serviceable yearly program in a high school science club.

OFFICERS

President . . . . . JACOB J. SHICK
Vice President . . . . . MARGARET BRADDOCK
Secretary . . . . . VICTOR P. CONSTANZO
Treasurer . . . . . JEROME GETTY

ADVISER

WILBER EMMERT

The Poetry Club

EDWIN ARLINGTON ROBINSON Poetry Club was organized in 1927 under the direction of Miss Carrie Belle Parks.

During the same year Edwin Arlington Robinson gave Miss Parks permission to use his name in the club's title.

The aim of the club is "promoting of broader appreciation and knowledge of poetry". To this end its activities are carefully planned by a program committee and are carried out in the monthly meetings.

Membership is open to anyone who has a sincere interest in and an appreciation of poetry.

Alpha Omega Geographers

ALPHA CHAPTER

ORGANIZED as a general geography club in 1927, the club took its present name of Alpha Omega Geographers in 1928. Its purposes are to foster fellowship and a broader interest in geography among advanced geography students.

So much interest has been shown in our work by other colleges that we are planning to permit affiliation of other chapters. We believe that we are entering a new era of opportunity for coöperative geography work.

An average of "B" in geography courses, a satisfactory piece of original work, and acceptance by the group are required for membership. The club's constitution and preliminary work on our nationalization program. Next year should see the local group Alpha chapter of a strong national organization.

The Mathematics Club

THE Mathematics Club, which, ever since math majors have been known to Indiana, has existed in spirit, was officially organized in December, 1930. The membership consists of all math students and teachers, every member being expected to take part in at least one of the variety of programs planned for the year.

On November 1, the alumni members were entertained at a dinner in the Rose Tea Room, where professional ideas were interchanged around the Mathematical Circle, πr^2, the students representing r, the many radii of the circle, the faculty the exponent, and Dr. Foster, π, the constant.

During the second semester, several programs of varying types were carried out. Everyone enjoyed the opening event, the Pirate Party. Other meetings were devoted to the study of great mathematicians and topics equally interesting. The year was closed with a picnic in the spring.

OFFICERS

President . . . . . Chester Barbor
Vice President . . . . . Joseph Siegman
Secretary-Treasurer . . . . . Jacob Shick

ADVISER

Olive S. Tilton

Social Science Club

THE Social Science Club, to which all social science majors are eligible for membership, was organized with a two-fold purpose. It aims to promote social contacts between faculty and students, and to make available to the students any professional material which would be helpful to them in the social science field.

OFFICERS

President . . . . . JOHN FAGAN
Vice President . . . . . CARL BEE
Treasurer . . . . . MARY HOMYAK
Secretary . . . . . HELEN STEELE

ADVISERS

ETHEL A. BELDEN W. M. WHITMYRE

The Elementary Degree Club

THE Elementary Degree Club, under the guidance and leadership of Louise G. Walsh, its sponsor, has grown rapidly in membership, influence, and achievement in the two years of its existence at Indiana. It was founded in 1929 in recognition of the great demand for teachers of advanced training in the elementary schools.

OFFICERS

President . . . . . Esther Stern
Vice President . . . . . La Verne Weight
Secretary . . . . . Carrie Nevergall
Treasurer . . . . . Edith Hunter
Penn Reporter . . . . . Ruth Coleman

ADVISER

Mrs. Louise G. Walsh

The Junior High Club

THE Junior High Club was organized about seven years ago. To Mr. Walsh, under whose leadership the club was instigated, goes much of the credit for its success. For five years Mr. Walsh served as the sponsor of the Junior High Club.

Mr. Uhler is the present adviser. With his help the club is striving not only to keep the levels of attainment high, but to grow and reach new heights.

Junior High Assembly is held at regular monthly intervals. Entertainment is provided by the different departments, by individual members, and by worthwhile speakers from the college and outside. Assembly provides the educational and recreational diversion necessary to successful school life.

OFFICERS

President ..... HELEN DAVIS
Vice President ..... HELEN STEELE
Secretary ..... JOSEPHINE HENDERSON
Treasurer ..... JEROME GETTY

The Travelers Club

THE Travelers Club was organized in October, 1927, to meet the demand for a general travel organization to which students from any department in the school might belong. Through the efforts of interested students, aided by Miss Erna Grassmuck, the club was begun.

The monthly meetings of the club have been, in general, illustrated travel talks with personal touches and exhibitions of materials. The speakers included faculty members as well as students who permitted us to travel vicariously with them to many parts of the world. Travelers not associated with College have also appeared before the club.

The programs were varied. In September, the candied-apple and cider party, under the guidance of Jack Bendall with an able committee, opened the year's doings.

Mrs. Alpha Colton, one of our students, taught for a number of years in Porto Rico. She told us about some of her experiences on a vacation trip from there to Venezuela. Miss Florence Huber of the Art Department took us to the environs of Havana, Cuba, where she visited during the Christmas holidays.

Miss Joy Mahachek of the Mathematics Department analyzed life in parts of France as she found it during the past summer and offered us the opportunity of enjoying some of her personal experiences. Marion Hohnke, a student who traveled extensively during the summer of 1930, took us to Europe, especially to Italy.

Eugene Weimer and Sanford Schaeffer recently spent some time in the Orient and told us of their voyage. In the spring Roy Weimer gave us a vivid account of his experiences as a seaman on the Great Lakes, and addresses were also given on other parts of Europe and Latin America. The second semester's social activities were concentrated in the annual Spring Party.

The year's programs helped to develop an abiding interest in some places throughout the world and to establish a feeling of world fellowship.

When folks develop an attitude of open-mindedness toward the problem of peoples in the various environments of the globe, the cause of the world peace can be advanced.

The Travelers Club

OFFICERS FIRST SEMESTER

President . . . . . Norval Calhoun
Vice President . . . . . Inez Godbey
Secretary . . . . . Julius Nelson
Treasurer . . . . . Mario Adams
Press Agent . . . . . Paul Kunkle

OFFICERS SECOND SEMESTER

President . . . . . Mary Guthrie
Vice President . . . . . Jack Bendall
Secretary . . . . . Ruth Alber
Treasurer . . . . . Mario Adams
Press Agent . . . . . Logan Miller

Newman Club

THE Newman Club is an organization for the Catholic students of the college. This club meets once a month, alternating spiritual meetings with those of a business and social nature. Miss Jane Louise McGrath is the faculty sponsor for the club.

The spirit of the Newman Club is embodied in the following purposes:

1. To afford an opportunity for the continuance of spiritual growth.

2. To foster and encourage among its members higher and greater scholastic achievements.

3. To provide a wholesome spirit of friendship among all students and to stimulate whole-hearted coöperation in college activities.

This year the club has had a series of interesting programs which were arranged by Miss Anna Ponatto. Two of the most interesting meetings were, "An Illustrated Lecture on France," by Miss Lillian McLean, and "A Trip Through the West," by Mr. George P. Miller. Members of the club are to be commended for some very pleasing numbers. The annual banquet which was held at the Rose Tea Room and followed by dancing in Recreation Hall was a very happy affair.

Attendance at the meetings has been very satisfactory and the officers wish to thank the club for its splendid coöperation.

Newman Club

OFFICERS

President . . . . . Mary O'Leary
Vice President . . . . . John Fagan
Treasurer . . . . . Margaret Guckert
Secretary . . . . . Mabel Fogarty
Historian . . . . . Mary Homyak

The Mother Goose Club

THE Mother Goose Club, ably sponsored by Miss Lemon, has become a worthwhile organization. The purpose of this organization is to encourage and further an interest in children's literature, and to enable members to profit by group discussion of such literature.

OFFICERS FOR FIRST SEMESTER

President . . . . . Dorothy Ulm
Vice President . . . . . Anna Palmer
Secretary . . . . . Mary Buhite

OFFICERS FOR SECOND SEMESTER

President . . . . . Bertha Poerschke
Vice President . . . . . Mildred Ritenour
Secretary . . . . . Mary Post

Sponsor . . . . . Miss Lemon

FRATERNITIES

Kappa Delta Pi

Beta Gamma Chapter

Established 1909 *Colors*: Pale Blue and Crimson

OFFICERS

President ..... James Stoner
Vice President ..... Thomas Corbett
Secretary ..... Alfred Bray
Treasurer ..... Jennie Wilson
Corresponding Secretary ..... Ruth Tilton
Counselor ..... Mrs Marie Graham

FACULTY MEMBERS

Mrs. Marie Graham
Mrs. Gertrude Neff
Miss Margaret Hartsock
Miss Vera Simpson
Miss Mattie Taylor
Miss Olive Tilton
Dr. Camp

BETA GAMMA CHAPTER of Kappa Delta Pi, an international honorary educational fraternity, was installed on the campus in May, 1928. It is the foremost educational fraternity in normal schools, teachers colleges, and in the departments of education in universities.

The fraternity has eighty chapters in the largest educational institutions of the country. It admits those men and women to membership who have shown by their scholastic and social records that they are in the upper quartile of the college.

The purpose of the fraternity is "to encourage in its members a higher degree of consecration to social service." To this end it maintains the highest educational ideals and fosters fellowship, scholarship, and achievement in educational work.

To be elected to Kappa Delta Pi is the greatest honor that may come to a student at Indiana, who attempts to rank high in scholarship and worthy ideals. The fraternity numbers among its membership some of the leading educators of the United States. The presence of Kappa Delta Pi on the campus acts as an incentive to higher scholastic attainments.

REECE
COUGHLIN
OLIVER
REED
BAILEY
EDWARDS
LYBARGER
STONER
ZENER
TILTON
MISS SIMPSON
SHAFFER
GLASCOW
CORBETT
DAVIS
HAFER
BRAN

Alpha Phi Gamma

Sigma Chapter

ALPHA PHI GAMMA is a national honorary journalistic fraternity which was established at Ohio University in 1919. It was nationalized in 1921. Sigma Chapter was established on the campus in 1928.

President . . . . . James Stoner
First Vice President . . . . . Bruce Lybarger
Second Vice President . . . . . Edwin Heginbotham
Secretary and Treasurer . . . . . Helen Davis
Bailiff . . . . . Dorothea Uber

FACULTY SPONSOR

C. M. File

Gamma Rho Tau

Beta Chapter

BETA Chapter of Gamma Rho Tau, national honorary and professional business education fraternity, was installed at Indiana on February 1, 1929.

OFFICERS

President . . . . . JAMES STONER
Secretary . . . . . RALPH S. ROWLAND
Treasurer . . . . . ALFRED BRAY
Historian . . . . . H. A. HEATH
Sergeant-at-Arms . . . . . WILLIAM SCHUSTER

Pi Omega Pi

Kappa Chapter

Established 1923 — *Colors*: Blue and Silver

MEMBERS

Laura J. Dick
Carolyn M. Hedden
Mary M. O'Leary
Jean F. Witter
Alfred E. Bray
James K. Stoner
Esther I. Alber
Leona M. Bender
Horace F. Erb
Jerome C. Fitz
Wilma K. Hafer
Dorothy M. Jamison
Arthur M. Weaver
Fredda Keller
Harriet K. Koch
Rose M. Kozak
Julius Nelson
S. Edith Nicely
H. Dorothy Quinn
Joseph H. Torallo

FACULTY MEMBERS

R. F. Webb
C. M. File
G. C. Hill
Ethel L. Farrell
Mrs. Florence Arntz
R. S. Rowland
H. A. Heath

OFFICERS

President . . . . . Laura Jane Dick
Vice President . . . . . Mary M. O'Leary
Secretary . . . . . Jean F. Witter
Treasurer . . . . . Alfred E. Bray
Historian . . . . . Carolyn M. Hedden

COUNCILOR

R. F. Webb

CHAPTER ROLL

Alpha . . . . . Northeast Missouri S. T. C., Kirksville, Mo.
Beta . . . . . Northwest Missouri S. T. C., Marysville, Mo.
Gamma . . . . . Iowa S. T. C., Cedar Falls, Iowa
Delta . . . . . Nebraska S. T. C., Peru, Nebraska
Epsilon . . . . . University of Iowa, Iowa City, Iowa
Zeta . . . . . Colorado S. T. C., Greeley, Colo.
Theta . . . . . Illinois State Normal University, Normal, Illinois.
Eta . . . . . North Texas S. T. C., Denton, Texas
Iota . . . . . S. T. C., Aberdeen, S. Dakota
Kappa . . . . . S. T. C., Indiana, Pa.
Lambda . . . . . Kansas S. T. C., Hays, Kansas
Mu . . . . . Kansas S. T. C., Emporia, Kansas
Nu . . . . . Nebraska S. T. C., Kearney, Nebraska
Xi . . . . . Ball S. T. C., Muncie, Indiana

Mr. HEATH
NELSON
JACKSON
BRAY
Mr. MILL
QUINN
KOZAK
HAFER
FITZ
O'LEARY
TARALLO
ALBER
MISS FARRELL
STONER
ERB
WITTER
WEAVER
NICK
Mr. WEBB
BENDER
Mr. ROWLAND
KOCH
NICELY
HEDDER
Mr. FILE

American College Quill Club

Ger Rune

THE local rune of the Quill Club, organized in 1927 as the Pen and Scroll Club, has as its purpose, the encouragement and development of an interest in writing and the promotion of better writing through criticism and discussion of manuscripts presented by individual members.

Installation and formal initiation into the Quill of the Pen and Scroll Club members was accomplished May 7 at Indiana Country Club with national officers officiating.

Ger Rune of the Quill Club publishes a literary magazine, "The Scroll," every other year. All the material in this magazine is written by the members of the local rune.

The American College Quill Club does not compete in any way with the Greek letter fraternities, literary, social, or professional. It is not an honorary organization, but is one in which merit gains recognition.

OFFICERS

Chancellor ..... Barbara Egleston
Vice Chancellor ..... Mrs. Louise A. MacDonald
Scribe ..... Florence Lingenfelter
Keeper-of-the-Parchment ..... Thomas Corbett
Keeper-of-the-Purse ..... Bruce Lybarger

KNOWLES

GLASGOW

PARKS

SPEER

MISS SEROWS

BRUBAKER

ROSATI

BURANO

MEZER

CORBETT

LIEKERT

BUSKO

Mr HILL

Mr CLAREN

TILTON

LINGENFELTER

LYBARGER

ORNDORFF

LOUISE HANSEN

KATHRYN MEKER

EGLESTON

Mr MACDONALD

Phi Sigma Pi

Eta Chapter

Established 1916 — *Colors*: Purple and Gold

FACULTY SPONSOR

L. C. Davis

OFFICERS

President . . . . . Harold Bitner
Recording Secretary . . . . . Alfred Bray
Corresponding Secretary . . . . . James Stoner
Treasurer . . . . . Joseph Siegman
Chaplain . . . . . John Pryde
Sergeant-at-Arms . . . . . Jerome Getty

FRATRES IN FACULTATE

Dr. C. R. Foster
Dr. Davis
Dr. Camp
Mr. Whitmyre
Mr. Walsh
Mr. Iams
Mr. Sanders
Mr. Webb
Mr. Davis
Mr. Emmert
Mr. Sullivan
Mr. Boyts
Mr. Beard
Mr. Miller

HONORARY MEMBERS

Dr. John A. H. Keith

Dr. Ben Graham — Superintendent of Schools, Pittsburgh, Pa.

Alpha . . . . . S. T. C., Warrensburg, Mo.
Beta . . . . . S. T. C., Kirksville, Mo.
Gamma . . . . . Bradley Polytechnic Institute, Peoria, Ill.
Delta . . . . . S. T. C., Pittsburg, Kansas
Epsilon . . . . . George Peabody College, Nashville, Tenn.
Zeta . . . . . S. T. C., Madison, S. Dakota
Eta . . . . . S. T. C., Indiana, Pa.
Theta . . . . . S. T. C., Mansfield, Pa.
Iota . . . . . S. T. C., Bloomsburg, Pa.
Kappa . . . . . S. T. C., California, Pa.
Lambda . . . . . S. T. C., Clarion, Pa.
Mu . . . . . S. T. C., Slippery Rock, Pa.
Nu . . . . . S. T. C., Silver City, N. M.
Xi . . . . . S. T. C., Alva, Oklahoma
Omicron . . . . . S. T. C., Shippensburg, Pa.

Phi Alpha Zeta

OFFICERS

President ..... David Brown
Vice President ..... Gordon Gibson
Corresponding Secretary ..... Edward Stover
Financial Secretary ..... James Remely
Treasurer ..... Regis McAtee
Chaplain ..... Lee Confer
Sergeant-at-Arms ..... Wallace Schurr
Sponsor ..... Mr. Uhler

FRATRES IN FACULTATE

Dr. C. R. Foster
Mr. M. J. Walsh
Mr. E. E. Prugh
Mr. Uhler
Mr. G. G. Hill
Mr. C. M. File
Mr. William Schuster
Mr. W. M. Whitmyre
Mr. H. G. Oswalt
Dr. H. Cremer

FRATRES IN DOMO

Kenneth McJunkin
Blair Studebaker
John Ifert
Jack Schandelmeir
Ray Caylor
Arthur Guthrie
David Brown
Joseph Davis
Dwight Moorhead
Regis McAtee
William Smathers
Gordon Gibson
John Manners
Max Harwick
Edward Stover
Wayne Trunal
John Fagan
James Remley
William Heffner
Theo Fullerton
George West
Robert Terlinski
Blaine Hoover
Albert Moreau
Norval Calhoun
Joseph Kliskey
Eugene Pifer
David Yount
Harold Zener
Elmer Smathers
Lee Confer
Harry Walker
Wallace Schurr
Paul McGregor
Arthur Grundy
Robert McCune
Henry Pharoah
Ben Kaye
James Bartlebaugh
Norman Davis
Russell Leech
Roy Friel

CHAPTER ROLL

Alpha ..... State Teachers College, Indiana, Pa.
Beta ..... Oneonta Normal School, N. Y.
Gamma ..... Buffalo, N. Y.
Delta ..... Mansfield Normal, N. Y.
Epsilon ..... Fredonia, N. Y.
Zeta ..... Jamaica Normal School, N. Y.
Theta ..... Brockport Normal, N. Y.
Iota ..... Genesco Normal School, N. Y.
Kappa ..... Spencerian College, Cleveland, Ohio.
Tau ..... Beckley College, Harrisburg, Penna.

Mr. WHITMORE
WALKER
FECH
SCHURR
Mr. SPENCER
HARMER
PEARSON
Mr. CRAMER
MANDERS
ALM
Mr. WALSH
TERLINSKI
GUTHRIE
HEFFNER
CAILOR

Sigma Tau Gamma

Pi Chapter

Established 1920 *Colors*: Purple and White

FACULTY SPONSOR

R. S. Rowland

OFFICERS

Past President ..... Leland Wood
President ..... Stanley Fleming
Vice President ..... Mahlon Gressley
Secretary ..... Henry Deiss
Treasurer ..... Galen Walker
Sergeant-at-Arms ..... Blair Rupert
Historian ..... Clifford Buterbaugh
Chaplain ..... Charles Davis

FRATRES IN FACULTATE

Dr. C. R. Foster
Mr. Walsh
Mr. Neff
Mr. Whitmyre
Mr. Johnson
Mr. Rowland

FRATRES IN DOMO

Leland Wood
Kenneth Arisman
Stanley Fleming
Edwin Heginbotham
Chester Barbor
Michael Hozik
Cyril Wirtner
Albert Esterline
Mahlon Gressley
William Stadtmiller
David Wills
Blair Rupert
Horace Erb
Galen Walker
Clifford Buterbaugh
Larry Brombaric
Merle Fleming
Charles Davis
John Immel
Henry Deiss
Walter Murtland
Robert Murphy
Clair Shirley
Joseph Torallo
Arthur Eardley
Thomas Andrews

CHAPTER ROLL

Alpha ..... S. T. C., Warrensburg, Mo.
Beta ..... S. T. C., Kirksville, Mo.
Gamma ..... S. T. C., Alva, Oklahoma
Delta ..... S. T. C., Emporia, Kansas
Epsilon ..... S. T. C., Pittsburg, Kansas
Zeta ..... S. T. C., Tahlequah, Oklahoma
Eta ..... S. T. C., Hays, Kansas
Theta ..... S. T. C., Maryville, Missouri
Iota ..... S. T. C., Kent, Ohio
Kappa ..... S. T. C., Whitewater, Wisconsin
Lambda ..... S. T. C., Spearfish, South Dakota
Mu ..... S. T. C., Durant, Oklahoma
Nu ..... S. T. C., Natchitoches, Louisiana
Xi ..... S. T. C., Fairmont, West Virginia
Omicron ..... S. T. C., Muncie, Indiana
Pi ..... S. T. C., Indiana, Pennsylvania

Mr. Johnson — Immel — Fleming — Barr — Mr. Whitney

Andrews — Hozik — Deis — Tala — [illegible]

Willis — Bromberick — Wood — Murland — Erb

Shirley — Bardley — Mr. Neff — Megginbotham — Gressley

Davis — Stadtmiller — Murphy — Altman — Eberlin — Walker

Mr. Walsh — Rupert — Rutenhauch — Mr. Fleming — Mr. Rowland

Alpha Sigma Alpha

Alpha Gamma Chapter

Open Motto: Aspire, Seek, Attain *Jewels*: Pearl and Ruby

Colors: Pearl White and Crimson, Palm Green and Gold

Flowers: Aster and Narcissus

ADVISERS

Ethel A. Belden Joy Mahachek

PATRONESSES

Mrs. Harry B. Neal Mrs. C. E. Simpson

Miss Florence Wallace

OFFICERS

President ..... Ruth Tilton
Vice President ..... Marye Beatty
Recording Secretary ..... Florence Gerber
Corresponding Secretary ..... Grace Dickson
Treasurer ..... Margaret Braddock
Chaplain ..... Helen Wirth
Registrar ..... Dorothy Bolser
Editor ..... Julia Smith

CHAPTER ROLL

Alpha Alpha ..... Oxford, Ohio
Alpha Beta ..... S. T. C., Kirksville, Mo.
Alpha Gamma ..... S. T. C., Indiana, Pa.
Beta Beta ..... S. T. C., Greeley, Colo.
Gamma Gamma ..... S. T. C., Alva, Okla.
Delta Delta ..... Ohio University
Epsilon Epsilon ..... S. T. C., Emporia, Kans.
Zeta Zeta ..... S. T. C., Warrensburg, Mo.
Eta Eta ..... S. T. C., Pittsburg, Kans.
Theta Theta ..... Boston University
Iota Iota ..... Drake University
Kappa Kappa ..... Temple University
Lambda Lambda ..... Ohio State University
Mu Mu ..... S. T. C., Ypsilanti, Mich.
Nu Nu ..... Drexel Institute
Xi Xi ..... University of California
Omicron Omicron ..... S. T. C., Kent, Ohio
Pi Pi ..... S. T. C., Buffalo, N. Y.
Rho Rho ..... Marshall College
Sigma Sigma ..... S. T. C., Gunnison, Colo.
Tau Tau ..... S. T. C., Hays, Kans.
Upsilon Upsilon ..... Dennison University
Phi Phi ..... S. T. C., Marysville, Mo.
Chi Chi ..... Indianapolis Teachers College
Psi Psi ..... S. T. C., Natchitockes, La

M. E. BRADDOCK

F. WRIGHT

L. GRADEN

V. H. KARLEN

M. F. [illegible]

E. M. WILSON

A. L. WEIGH

E. C. R[illegible]SE

S. T. GRACY

F. M. GERBER

G. E. DICKSON

J. A. SMITH

B. ANSTEN

P. GLASGOW

H. L. WIRTH

R. WALT

P. FOLESTON

D. [illegible]HER

E. S. GETTY

R. E. TILTON

K. E. HITESHUE

M. M. BEATTY

K. F. MEISER

Sigma Sigma Sigma

Lambda Chapter

Open Motto: Faithful Unto Death
Jewel: Pearl

Colors: Purple and White
Flower: Violet

ADVISERS

Edna Lee Sprowls
Jessie Turner

PATRONESSES

Mrs. Vernon Taylor
Mrs. Allen Kirkpatrick
Mrs. Harry White
Mrs. David Blair
Mrs. James Mack
Mrs. John A. H. Keith
Mrs. Henry Tatnall Brown

OFFICERS

President ..... Margaret Berlin
Vice President ..... Virginia Dickinson
Recording Secretary ..... Ruth Zimmerman
Corresponding Secretary ..... Vivian Doney
Treasurer ..... Elizabeth Whinnery
Historian ..... Ruth Krieling
Sergeant ..... Sarah Jacobs

CHAPTER ROLL

Alpha ..... S. T. C., Farmville, Va.
Kappa ..... Miami University
Zeta ..... S. T. C., Buffalo, N. Y.
Phi ..... Ohio University
Iota ..... S. T. C., Greeley, Colo.
Mu ..... S. T. C., Kirksville, Mo.
Nu ..... S. T. C., Warrensburg, Mo.
Xi ..... S. T. C., Alva, Okla
Omicron ..... S. T. C., Ypsilanti, Mich.
Pi ..... S. T. C., Emporia, Kans.
Rho ..... S. T. C., Tallahassee, Fla.
Tau ..... New Mexico Normal U.
Upsilon ... E. Central S. T. C., Ada, Okla.
Chi ..... S. T. C., Pittsburg, Kan.
Psi ..... Marshall College
Sigma ..... S. T. C., Gunnison, Colo.
Alpha Alpha ..... Concord College
Alpha Beta ..... Kent State College
Alpha Gamma ..... S. T. C., Hays, Kans.
Alpha Delta ..... Drexel Institute
Alpha Epsilon .. S. T. C., Marysville, Mo.
Alpha Zeta .... S. T. C., Natchitoche, La.
Alpha Eta .... S. T. C., Indianapolis, Ind.

MARGARET LAKEY
MARTHA CARL
VIVIAN DIXIE
ANNA LOUISE DE FIRMIGH
HAZEL LEE HOWELL
DOROTHEA HYATT
MARGARET BERLIN
MARGARET BIKLE
LOUISE DUDEN
NELL MARIE GENT
RUTH ZIMMERMAN
JEAN WITTER
ELIZABETH WHINERY
DORIS DOOLITTLE
SARAH JACOBS
JANE SEGAR
BELLA LAKEY
ELEANOR STAUFFER
DOROTHEA FRITCHMAN
DOROTHEA GRAY
HELEN SMITH
LOUISE STUMP
IRMA BERLIN
ANNA MAE SAELTON
ANNE RODNEY

Delta Sigma Epsilon

Beta Chapter

Motto: Nihil Sine Labore *Colors*: Olive Green and Cream

ADVISER

LILLIAN MCLEAN

PATRONESSES

MRS. ERNEST STEWART
MRS. WALLACE THOMAS
MRS. BLAIR SUTTON
MRS. EDWARD BENNETT
MRS. ROBERT FISHER

OFFICERS

President ..... VIRGINIA CLIFFORD
V. President .... MARION HOHNKE
Recording Sec. .. MARY KAY ETTER
Cor. Sec. ..... ESTHER KUPPLER
Treasurer ..... OLIVE FORNEAR
Chaplain ..... MILDRED GREGORY
Historian ..... GRACE PARTHEMORE
Sergeant ..... VIRGINIA COCHRAN
News Reporter ... GERTRUDE ANDERSON

CHAPTER ROLL

Alpha ..... Oxford, Ohio
Beta ..... S. T. C., Indiana, Pa.
Gamma ..... S. T. C., Greeley, Colo.
Delta ..... S. T. C., Alva, Okla.
Epsilon ..... S. T. C., Emporia, Kan.
Zeta ..... East Las Vegas, N. M.
Eta ..... Ypsilanti, Mich.
Theta ..... K. S. N., Pittsburg, Kan.
Iota ..... S. T. C., Kirksville, Mo.
Kappa ..... Temple University
Lambda ..... Marshall College
Mu ..... Ohio University
Nu ..... S. T. C., Silver City, N. M.
Xi ..... S. T. C., Tahlequah, Okla.
Omicron ..... S. T. C., Chico, Calif.
Pi ..... S. T. C., Santa Barbara, N. M.
Rho ..... S. T. C., Hays, Kans.
Sigma ..... W. S. C., Gunnison, Colo.
Tau ..... Kent, Ohio
Upsilon ..... Buffalo, N. Y.
Phi ..... S. T. C., Natchitoches, La.
Psi ..... S. T. C., Warrensburg, Mo.
Chi ..... Drake University, Ohio
Omega ..... S. T. C., Athens, W. Va.
Alpha Alpha ..... S. T. C., Fresno, Calif.
Alpha Beta ..... Drexel Institute
Alpha Gamma .... T. C. Indianapolis, Ind.
Alpha Delta ..... Carbondale, Ill.
Alpha Epsilon ..... St. Louis, Mo.

HELEN KOHALLEY

DOROTHY WHERRY

MISS McLEAN

KATHLEEN LITTLE

MARION HOHNKE

SALOME SKELLY

ESTHER KUPPLER

GRACE PARTHEMORE

GENEVIEVE BROWN

MARY KAY ETTER

Mrs McJUNKEN

GERTRUDE ANDERSON

MARION COCKERILL

MARY WIRT

MILDRED GREGORY

VIRGINIA CLIFFORD

OLIVE MAE FORNEAR

LOUISE BAILEY

Alpha Sigma Tau

Delta Chapter

Open Motto: Active, Self-Reliant, Trustworthy

Flower: Yellow Rose *Colors*: Emerald and Gold *Jewel*: Pearl

FACULTY

Adviser ..... Mary St Clair King

PATRONESSES

Mrs. M. J. Walsh — Miss Alma Munson
Mrs. T. Elmer Ellis — Mrs. Alexander M. Stewart
Miss Nell Guthrie

OFFICERS

President ..... Virginia Logue
Vice President .. Mildred Williams
Rec. Sec. ..... Alice Stafford
Cor. Sec. ..... Margaret Curran
Literary Editor ... Louise Wherry
Historian ..... Mary Long
Chaplain ..... Marion Johns
Treasurer ..... Wilma Hafer

PANHELLENIC REPRESENTATIVES

Betty Bouton — *President*—Elizabeth Morrow — Gladys Overholt

CHAPTER ROLL

Alpha ..... S. T. C., Ypsilanti, Mich.
Delta ..... S. T. C., Indiana, Pa.
Theta ..... S. T. C., Detroit, Mich.
Iota ..... S. T. C., Emporia, Kans.
Kappa ..... Miami University
Sigma ..... S. T. C., Buffalo, N. Y.
Zeta ..... S. T. C., Lockhaven, Pa.
Lambda ..... Temple University
Eta ..... S. T. C., Kent, Ohio
Nu ..... S. T. C., Greeley, Colo.
Xi ..... S. T. C., Gunnison, Colo.
P. ..... H. T. C., St. Louis, Mo.
Omicron ..... C. S. T. C., Athens, W. Va.

ALUMNAE

Detroit Alumnae ..... Detroit, Michigan
Grand Rapids Alumnae ..... Grand Rapids, Michigan
Sigma Alumnae ..... Buffalo, New York
Eta Alumnae ..... Niles, Ohio
Iota Alumnae ..... Strong City, Kansas

LOUISE WHEIRD

MARY AGNES LONG

HELEN DAVIS

BETTY EMMA STAHM

ELEANOR WELSH

MARION MURPHY

MILDRED WILLIAMS

BEATRICE ARMSTRONG

LOUISE JOHNSON

ELIZABETH MORROW

Pi Kappa Sigma

Zeta Chapter

Open Motto—In Fun and Earnest
Colors—Turquoise and Gold
Flowers—Forget-me-not and Jonquil

PATRONESSES

Mrs. William Jack
Mrs. M. C. Gordon
Mrs. C. V. McCreight
Mrs. Hart Daugherty
Mrs. Robert E. Young
Mrs. Louise Langham Maloney
Mrs. C. E. Manwiller

FACULTY ADVISER

LAURA M. REMSBERG

OFFICERS

President ..... BEATRICE SHAFFER
Vice President ..... MARION HILL
Recording Secretary ..... ALVA SPENCE
Corresponding Secretary ..... HELEN MAE KELLEY
Treasurer ..... RUTH SCHWER
Corresponding Editor ..... HAZEL BARNDT
Press Agent ..... WILMA COBB
Keeper of Archives ..... MADELINE ELKINS
Sergeant-at-Arms ..... LOUISE HOUSAMAN

CHAPTER ROLL

Alpha ..... S. T. C., Ypsilanti, Mich.
Beta ..... S. T. C., Alva, Okla.
Zeta ..... S. T. C., Indiana, Pa.
Eta ..... Miami University
Iota ..... S. N. S., Emporia, Kans.
Kappa ..... S. T. C., Durant, Okla.
Lambda ..... S. T. C., Warrensburg, Mo.
Mu ..... S. T. C., Greeley, Colo.
Nu ..... S. T. C., Ada, Okla.
Xi ..... University of Ohio
Omicron ..... Marshall College
Pi ..... S. T. C., Kirksville, Mo.
Rho ..... S. T. C., Buffalo, N. Y.
Sigma ..... Drake University
Tau ..... S. T. C., Chico, Calif.
Phi ..... University of California
Chi ..... S. N. S., Spearfish, S. D.
Psi ..... S. T. C., Kent, Ohio
Omega ..... University of S. California
Alpha Alpha .... Ala. Polytechnic Institute
Alpha Beta ..... S. T. C., Pittsburg, Kans.
Alpha Gamma .... S. T. C., Detroit, Mich.
Alpha Delta .. S. T. C., Natchitoches, La.
Alpha Epsilon .... S. T. C., Farmville, Va.
Alpha Zeta .... W. S. C., Gunnison, Colo.
Alpha Eta .... James Milliken University
Alpha Theta .. John B. Stetson University
Alpha Iota .... S. T. C., Indianapolis, Ind.
Alpha Kappa .... S. T. C., St. Louis, Mo.
Alpha Lambda ..... Wittenberg College
Alpha Mu ..... S. T. C., Hays, Kans.

MARION HILL

RUTH WISSINGER

LOUISE HOUSAMAN

HAZEL BRANDT

BERTHA POERSCHKE

ANNETTE TITUS

LEAH ROSE GUTH

MADELYN KRALL

MADELINE ELKINS

ALVA SPENCE

ARDETH MAURHOFF

SARAH LOUISE TREHER

LAURA M REMSBERG

HELEN MAE KELLY

RUTH SCHWIERR

JULIA SULLIVAN

WILMA COBB

ELMA BADGER

JAYNE KEPPLER

MARGARET STORCH

MARY LOU FORTNEY

BEATRICE SHAFFER

LAURETTA BOURNE

VIRGINIA KEFFER

ANNAGRACE LIEBECOT

GERTRUDE BENNER

Panhellenic Association

THE objects of the Panhellenic Association are to fix the date of Bid Day, to pass and enforce rush rules, to regulate other matters pertaining to local Panhellenic life, and further, to encourage all chapters to take an active interest in all school and college activities for the common good.

The representatives are:

ALPHA SIGMA ALPHA

GRACE DICKSON
Corresponding Secretary

MARY CRIBBS
RUTH TILTON

SIGMA SIGMA SIGMA

ELIZABETH WHINERY
Treasurer

ANNA LOUISE DEFIBAUGH
ANN RODKEY

DELTA SIGMA EPSILON

MARY WIRT
Editor

KATHERINE LITTLE
HELEN ROHOLLY

ALPHA SIGMA TAU

ELIZABETH MORROW
President

ELIZABETH BOUTON
GLADYS OVERHOLT

PI KAPPA SIGMA

ANNAGRACE LIEBEGOTT
Secretary

RUTH SCHWER
ALVA SPENCE

ADVISER

MISS MCLEAN, Delta Sigma Epsilon

MUSIC

The Music Club

THE Music Club consists of all those people who are enrolled in the Music Department. The purpose of the department is the preparation of supervisors for the field of public school music.

A number of educational-recreational activities are maintained by the Music Department. These include the mixed chorus, the men's glee club, Vesper Choir, which furnishes the music for the Sunday evening Vesper services, a symphony orchestra, a junior and a senior band. Besides serving their educational purpose, these organizations participate in many activities and social functions of the school.

The Senior Band

The Senior Orchestra

The Vesper Choir

The Junior Orchestra

The Chorus

DRAMA

The Leonard Literary Society

IN the days that were, Jane E. Leonard, an institution in herself, always manifested the keenest and vital interest in bringing to Indiana and the Normal School men and women of worthy fame. Many citizens will recall the fact of her bringing William Jennings Bryan, who ever after remained her friend, writing to her from time to time. Miss Leonard always gave in her own mimitable way to the visitor as much as the noted person brought to us, and in this way, our atmosphere was both stimulated and enriched.

Modeling our thought somewhat after Miss Leonard, the Literary Society known now by her name, has endeavored to carry on her scheme for bringing celebrated high class talent to the College. Among the renowned folk the Leonard Literary Society has brought to the College have been Alfred Noyes, English poet; Ruth Draper, internationally famed interpretor of her own original character sketches; Cornelia, an artist of the same type, somewhat, and yet totally different from Miss Draper; Charles Rann Kennedy, playwright and actor; Edithe Wynn Mathison, Shakespearian actress; E. M. Southern, great American Shakespearian actor; Tony Sarg's Marionetts; Rear Admiral Richard E. Byrd; Carola Goya, Spanish Dancer; "AE" or George Russell, Irish poet, painter, economist, mystic, and philosopher; and others.

Miss Leonard was always equally interested in the weekly amateur programs presented by the students. These programs continue, somewhat different in character, perhaps, from the old oration and essay days but no less, fundamentally, a worthy student presentation each Monday evening. Many alumnae recall the old Erodelphian and Huyghenian Literary Societies. On account of taxation, technically exacted from Harrisburg each year, it was found advisable to have the two charters annulled. Following this action the two societies merged. What more modern performance could have occurred! Coöperation took the place of the old competitive idea which reigned in days of Erodelphian and Huyghenian.

Functioning thus the membership has steadily grown through the last few years until now we have a list of eleven hundred and sixty members in this oldest and largest organization on the Campus.

The Society proudly lists in its membership one hundred and forty-nine faculty members who obviously value the high standard of talent presented by the organization.

The faculty adviser to the Leonard Literary Society is Edna Lee Sprowls. There is an official staff of five and in addition to this a council of eighteen students.

What more fitting tribute than to have the name Leonard dignify this Society since it has religously labored to bring into being the dreams, ideals, and literary virtues of Jane E. Leonard.

EDNA LEE SPROWLS

Leonard Literary Society

OFFICERS

President ..... Calvin Folk
Vice President ..... William McGill
Financial Secretary ..... Jerome Fitz
Recording Secretary ..... Arlene Vinton
Treasurer ..... Alfred Bray
Chairman of Committees ..... Ray Caylor

THE SENIOR CLASS

Presents

THE BIG POND

COLLEGE AUDITORIUM

Directed by Miss Edna Lee Sprowls

LEONARD LITERARY SOCIETY

Presents

Peg O' My Heart

COLLEGE AUDITORIUM

Directed by Edna Lee Sprowls

Y. M. C. A.

Presents

Three Wise Fools

APRIL 11, 1931

COLLEGE AUDITORIUM

Directed by Edna Lee Sprowls

CHARACTERS

Mr. Theodore Findley ..... Herbert Brooks
Dr. Richard Gaunt ..... Bradley Crawshaw
Hon. James Trumbull ..... Albert Miller
Miss Fairchild ..... Ruth Zimmerman
Mrs. Saunders ..... Helen Kramer
Gordon Schuyler ..... Roy Friel
Benjamin Suratt ..... William McGill
John Crawshay ..... Melvin Burkett
Poole ..... Melvin Hunter
Gray ..... Albert Esterline
Clancy ..... Clair Cogan
Douglas ..... William Trimbur
Policeman ..... Harry Reese

CAROLA GOYA is a classical Spanish dancer. Her face has wistful serenity, or it flashes fierce abandon as the mood of the dance demands. She treads the classic measure of old Spain with impressive dignity or gives herself over completely to the wild spirit of folk dances. Now and again she touches the sublime.

Best wishes to
Student body
R E Byrd

GEORGE W. RUSSELL, "AE," Irish painter, poet, mystic, philosopher, and economist came to us in a series of extraordinary performances. "He was a boy 'who saw,' as they say in Ireland." He became a mystic but retained always that hard and fast practical side which is so curiously associated with the Irish character, however mystically it may be.

FEATURES

Ye Calendar

Courteous Reader,

Know Ye that this is the Oak of the Yeare Nineteen Hundred and Thirty-One & of the State Teachers College of Indiana & the Department of Revenue of the Commonwealth of Pennsylvania which did Preremtorily decree that the new Halls of Instructione shall from henceforth be Huge Structures of Colonial Designe & which did cause Ye Editor to make a great change in this Book & to choose a theme fitting the Colonial Statione.

Whereas the Part of My Dutie I am now upon is to acquaint you of Things which were not as they were whilst we were in this College, I want you to consider well this Thing if it is Good or Bad. Many years hence we will see the Light & will saye with great Furie in our Souls "Oh, why did we make an Oak?" But the Deede hath been done & very likely you are nigh much wiser than we are & will not despise Old Times but acclaim the Day on which the Oak was made.

For many years the Custome of the land, i.e., viz., namely, &c., the Indiana State Teachers College, hath been to Produce Annuals to the number of one each yeare so that those departing from the Land might in years to come look upon the Pages of the Book & see what they were not, & the Powers that be did decree that a Certaine Youth of Much Wisdome and Great Understanding, i.e., viz., namely, &c., Bruce Lybarger, Esq., be the one made to suffer for the Wrongs and Misdeeds of his Brethrene and Sisters. Now it so happened that one Youth alone could not inflict Much Punishment upon the Multitude of the Land & so he took unto himself a Bodie of Assistants and spake unto them saying: "Thou art my Staffe." And it so happened that they were his Staffe but the Staffe did not comfort him and he endured much Heartbreak & Trouble & Sorrows. And in this Manner it is written for Ye to Reade that which Ye have not done & to examine if perchance this Final Gesture of the Oak of 1931 is not your own Diary.

THE YEARE AT INDIANA

SEPTEMBER

1. MONDAY. This day learned that the most Beneficial Methode of Expending my Money is to get an Edyucation at Indiana.

2. TUESDAY. Came to College with one of My Townsmene. Met many friends, which rejoiced me; mostly girls & some boys. Attended Meetings where I amused myself by listening to Speeches by the Facultie, but all spoke at no great Length. Was registered & solicited for the Privilege of joining eighteen Organizations.

3. WEDNESDAY. Went to Sharkey's Tavern—a cordial Receptione & Invitatione to come again. Also attended Classes and learned about Extra-Curricular Activities.

4. THURSDAY. Shaked hands with many Teachers. Went to Classes again. Talked about corn.

5. FRIDAY. Class met about Psychology. Going to learne Something. Went to Showe.

6. SATURDAY. Cop. The eternal cop. Went to Dance. Danced.

7. SUNDAY. Did nothing only reade the Customes and Rules.

10. WEDNESDAY. Fit with the Freshmen about Customes.

11. THURSDAY. Fit again.

12. FRIDAY. News arrived that the Travelers Clube is organizing for the Benefit of the Publick; so I expended Twentie Five Cents.

15. TUESDAY. Varsity "I" Club met & are of the Opinione that there is much Reasone to hope for Success in Athletics.

19. FRIDAY. The Oak Staffe used much Plainess of Speech & gave Reasones for Certaintie that the Publicatione would please everybody. The Students appeared to take them Kindly.

22. MONDAY. Lincoln Debating Club began to dispute forensically. I did not dispute.

27. SATURDAY. Indiana experienced inconceivable Difficulties in the Hope of making Ample Scores for Victory. Carnegie Tech Plebes—19.

30. TUESDAY. Admiral Birde is come in this Afternoon to speak to the "finest Student Bodie in America." His lecture was Plentifull, and all Things Considered, it would Conduce more to the Welfare of the Students than many of the other Colege Activities.

ASH
CAN

OCTOBER

4. SATURDAY. I never saw the like before. Bought a Score Card for the Dispute between Fairmont and Indiana. Score, 0-0. Enjoyed a loss of Ten Cents.

6. MONDAY. Performed all the Duties of the Day.

8. WEDNESDAY. Went to the Morgue, viz., i.e., namely, and aforesaid, the Librarie.

9. THURSDAY. Sent some Money Home.

10. FRIDAY. Overheard a Conversatione in the Librarie which did cause me to be much amused. A certaine partie asked for the "Congressional Librarie," at which the librarian was much Worried, for the Congressional Librarie is in Washington. After much Consideration & Argument the aforesaid Partie decided that she wanted the "Congressional Directory."

16. THURSDAY. Desired to get the "Congressional Directory" in which to study Statistics, but did forget the Name of it and asked in the Librarie for the "Congregational Dictionary" which caused the Librarian to laugh Heartily & to make Light of my Knowledge of Books.

20. MONDAY. Went to Literarie Society & was well received.

30. THURSDAY. Fee, Miller, & Schandelmier which do Comprise the Medley Makers did make much Music at the Pep Meetinge.

NOVEMBER

1. SATURDAY. Made merrie with the Alumni. Dispute between Slippery Rock & Indiana settled to our Disappointment. The witnesses to wit, viz., namely, aforesaid, &c., engaged in Yelling, Halooing, and making Considerable Tumult in the Stands.

4. TUESDAY. Bad Elections. Rain all Day.

5. WEDNESDAY. Proved a very Buissy Day.

15. SATURDAY. Seniors had Faces Lifted & Massaged, Hair newly cut off, & Feet reshaped. Promenade.

22. SATURDAY. Indiana wins Dispute with Shippensburg.

26. WEDNESDAY. Vacancy begins.

DECEMBER

1. MONDAY. Vacancie ends. Customes released. Sweden officially declares a Slump in its Match Industrie.

3. WEDNESDAY. I admired Carola Goya.

6. SATURDAY. Did attend the Rodeo in Recreation Hall.

11. THURSDAY. Joe Davis distinguished himself in Advanced Composition on this Day. Upon being asked What was Wrong with the Sentence "Mary hearing the fire wagon coming down the street since she was in the window, jumped," he replied That it took her too long to Jump.

18. THURSDAY. Went to Librarie today and asked for the "Conversation of the Nervous Systeme" which caused the Librarian Much Embarrassment and caused her to ask if I wanted the "Conservation of the Nervous Systeme," wherewith I did want the latter.

19. FRIDAY. Forgot the Name of the Book which I had gotten Yesterday, and asked for the "Consternation of the Nervous Systeme," which caused me later to be much abashed.

23. TUESDAY. Vacancy begins. Pan Hellenics trip on the Light Fantastic.

24. WEDNESDAY. Fever. Only $8.94—Christmas.

JANUARY

5. MONDAY. Vacancie ends. Attended Funeral of Shattered New Yeare's Resolution.

9. FRIDAY. The Penn gave Way to the Quill.

14. WEDNESDAY. Studied Drama in the Librarie & did cause a Blunder. I discovered that the "Fiftie Contemporarie Plays" is written by Shay & Loving and not Shay & Darling as I had heretofore thought always.

24. SATURDAY. The Semester hath ended & many (Flunks) followed the Home Trail.

28. WEDNESDAY. Voted on Studente Governmente. The Dailie Bulletin did announce to vote "Yes or No," wherewith I voted "Yes or No." (97% of our Student Bodie voted "Yes or No" but the Administration did count all of these as "Yes" & thus it happened that the Students were allowed to do as it pleased them.)

FEBRUARY

4. WEDNESDAY. Heard a fellow student asking for Emile's "Rousseau" in the Librarie which provoked much Laughter for the Book in questione was Rousseau's "Emile."

9. MONDAY. Got up to the Class in Mathematics.

11. WEDNESDAY. Read the Dailie Bulletin.

13. FRIDAY. Found a Fly in my Coffee at Noon, and Protested to the Maid wherewith she said in Tones quite sarcastic: "What do you want, a Tiger?"

20. FRIDAY. Name in Penn Pricks caused me Much Embarrassment.

ROGUE GALLERY

MARCH

13. FRIDAY. Arts Building dedicated. Freshmen, Sophomores, & Juniors requested to go Home & to showe their Appreciation for the Departments of Art, Commerce, and Home Economics by not being at the Dedication. They do now swear that they will Petitione the Assemblie of this Commonwealth to build a new Structure on the Campus every Yeare.

21. SATURDAY. Athletic Dinner.

22. SUNDAY. Took sick Today & journeyed to the Infirmary. Will not be Sick again.

26. THURSDAY. Took Examinations, & what will I get on it, can't saye; but I tremble for Consequences.

27. FRIDAY. Did not go to Showe.

APRIL

1. WEDNESDAY. "AE" at Ritz Theater. Trulie appreciated; Appreciated but not Enjoyed; Enjoyed; Trulie Despised; and Indifferent. Mostlie Indifferent.

2. THURSDAY. Inter-Fraternitie Dance. Some survived. Vacancie begins.

6. MONDAY. Newe Light on Science. Came to Class & was asked which came First, the Rabbit or the Egg, to which I replied the Rabbit, which provoked much Laughter.

10. FRIDAY. Some of the Facultie journeyed to the W. P. S. E. A. Conventione. College did not close.

11. SATURDAY. Commercial Frolic. College closed.
"Three Wise Fools." Hon. Brookes. Dr. Crashaw, Esq. Justice Miller.

17.-18. FRIDAY & SATURDAY. Alpha Phi Gamma Eastern Convention. Delegates Entertained & Delighted by English Majors.

25. SATURDAY. Sophomore-Junior Prom. Mostlie Senior.

MAY

1. FRIDAY. I responded to the Class and made a great Imprint on the Professor.

5. TUESDAY. Went to the Librarie to study Music, and desired to get Coward's book on "Conducting," & to save time I asked for "Coward," wherewith & in much Haste the Librarian hit me on the Pate thinking I called him a coward.

13. MONDAY. This Day had a Consultation with my adviser.

19. TUESDAY. Had Pie-a-la-mode in Dining Room this Week: Pie on Sunday & Ice Cream on Monday.

23. SATURDAY. Now this, the last Day of this Great and Wonderful Yeare of One & Thirty has been one of Much Hard Labor and but little Playe, for Preparations have been making Readie for me to take my Departure from the College. Verily, this has been a Wonderful Yeare and much that was Good has come to Pass. For a Whole Yeare I have gathered in great Portions Fruit from the Tree of Knowledge, and now I must leave, for it is Written that "In the Day when Ye shall have Eaten of all These Fruits, Ye shall surely be driven forth from the Land." Agonie? Joy? Marriage? Disguste? Futilitie? Ambition? I know not what. As I enter this, My Last Entry, into the Diary of Nineteen Hundred and Thirty-One, I Departe into the Past and Bequeath all that I have to the Student Bodie of the Yeare Nineteen Hundred and Thirty-Two. And now may the Blessings that ever attend the Good & Noble & True abide with us all, now & forevermore.

Your Loving and Faithful Servant,

Ye Feature Editor.

ATHLETICS

To

Knute Rockne

Symbolic of that which is fine
in Athletics

GEORGE P. MILLER

Head Coach

Varsity I Club

Football Squad

MUSCHELLA
Captain

HOWARD STEELE

"Howdie" came to Indiana from Bucknell. We don't know how he escaped, but we think it was by his broken field running. "Howdie" kicks high and far, and passes easily and accurately as many a team found out when it was too late to prevent his doing it. "Howdie" dodged his way around the field at Indiana for three years, and every year he seemed to be a little more elusive than the year before. About the only thing that is able to catch him any more is a woman, and they certainly work hard enough at it.

JAY RUDOLPH

"Rudy" was the terror of the safety man on the opposing teams. His great speed enabled him to go down as fast on a punt as the ball itself, and when the ball arrived in the runner's arms, "Rudy" arrived at his feet. Despite the handicap of a trick knee "Rudy" was in the game every minute as the men who opposed him can truthfully testify.

PAUL MUSCHELLA

Captain

Paul played his fourth and last year for Indiana in the 1930 season. His speed and size, combined with an ability to stiff arm, pass, and run a broken field have made him a big threat to every team he opposed for three of his four years. The other year he played at tackle and worked havoc on the opposing linesmen and backs. This last season Paul captained the team and played most of the season with an injured elbow that would have kept most players out of the game permanently.

JAMES K. STONER

"Jim" is the tall blonde who towers over the rest of the field and catches passes that sail far over the heads of the opposition. Opponents early learned to leave his end alone, for he tackled hard and accurately, and none of the combatants seemed to enjoy it. This was "Jim's" fourth year on the Varsity. One of them he played in the backfield, and the other three he menaced the enemy from the end position.

BLAIR STUDEBAKER

"Studie" is the tall boy who held down the right end on the Varsity. Few and far between were the gains made at his end, and the opposing backfields were constantly on the lookout to prevent him from snaring a pass and galloping off to a touchdown. This was "Studie's" fourth year on the Varsity. Two of them he spent in the backfield, and two he featured at end.

JOHN MOTT

John seemed to have escaped the football bug for the first three years at Indiana. Then in his last year he was bitten and bitten badly. He played at tackle and hammered many a play to the ground by sheer brute strength. After one or two attempts quarterbacks would give his position a wide berth and take their wares elsewhere. Only one year for John, but what a year.

ARTHUR GUTHRIE

"Art" was one of those "stonewall" men that formed the forward line of our team. He has been playing at the guard position for the past three years. An injury in the Edinboro game prevented him from playing for the rest of the season, but while he was in there, he was just as steady and sure as the proverbial rock.

EUGENE WIEMER

Eugene hadn't been here since '26, but that didn't prevent him from going out and showing his worth along with the other "old man", Maggie. He played at the end position, and only a blood clot in his leg prevented him from finishing the season with a loud report (known as a bang).

Football

As a season's opener Indiana scheduled the powerful Carnegie Tech Freshmen. With a world of confidence in themselves the Red and Slate appeared on the field and patiently waited for the whistle. At first the two teams seesawed back and forth in the center of the field without seeming to get anyplace. Late in the first half the Skibo team completed a long forward pass that placed them within scoring distance of the goal. The nearness of the last white line inspired them to a prodigous effort, and they pushed the ball across in a series of fast line plunges. Indiana received, and Steele returned the ball to the thirty-yard line. Held for downs Indiana was forced to kick, and a Tartan tackle rushed through from nowhere and blocked the punt. The ball bounded far back down the field and was recovered by the opponents on the two-yard line. The Tartan boys held a secret conference back of their own line; then in three successive line charges they drove the ball across. Twelve nothing; the breaks were certainly against Indiana that half. The second half the Red and Slate came back with renewed vigor; but they couldn't force that oval apple across the last white marker. Then in the last quarter the "Scotties" from Pittsburgh pulled another surprise. They heaved a long pass down the field, and an end appeared out of nowhere and captured it. Within scoring distance again, and a tired bunch of boys Indiana couldn't hold the superior weight. Another touchdown and an extra point, and in a little while the game was over, 19 to 0; thus the Plaid men had the first scalp of the season to hang to their belt.

TERLINSKI
HALF
MILLER
COACH
WEST
GUARD
McCLAREN
FULL
PHAROAH
FULL
GETTY
TACKLE
KLISKEY
GUARD
STOUGH
CENTER
KNEEBONE
TACKLE
CAROFF
GUARD

The second game of the season was one of that kind which wrings sobs from the heart of an athlete. The ball seemed to be having a good time rolling around on the field by itself. Steele or Muschella would make a long run only to have someone try to play basketball on the next play and dribble the ball down the field. Needless to say this style of play was not highly successful and despite Indiana's twenty-first downs she did not cross the Fairmont goal line. This was one of those pathetic affairs about which the less said the better. The Pittsburgh papers summarized it when they said, "Fairmont Teachers Hold Indiana Scoreless."

The Clarion game was third on the schedule. Indiana hit her stride early in the game, and after that it was easy pickings. Long runs by Harper and Steele featured the game, the longest one being a punt that Harper returned 60 yards for a touchdown. With the second and third team playing most of the game, Indiana was still vastly superior to Clarion, and the final score of 33 to 0 was only a sampling of what the score might have been.

After Clarion, Edinboro; and what a difference. Many of the Maroon and Gray were crippled, and the ones that weren't injured seemed to get it in this game. The half ended six to nothing in favor of Edinboro, but they had been outplayed during the whole of the first half. At the end of the third quarter the score was still 6 to 0; and the Edinboro team could do anything and go anywhere they pleased with the ball. 27 to 0 and the game was over, but a sad and disheartened team was returning home with the biggest game of the season looming in front of them.

COGAN
HALF
SCHURR
TACKLE
McJUNKIN
CENTER
GRUNDY
END
LEECH
QUARTER
SIEGMAN — QUARTER
LANDIS
HALF
MILLER
HALF
PRUGH
COACH
BURKETT
CENTER

Slippery Rock lit on our red-jerseyed men in about a dozen places at once, and from then on the Red and Slate didn't apparently know what it was all about. The passes that Slippery Rock used worked almost continually to perfection, and they used plenty of them. Another scalp for the Green and White, and Indiana was beginning to look bald-headed.

Something snapped Indiana back to life before the California game, and what they did to the Yellow and Purple wasn't indicated at all by the score of 8 to 6. Captain Muschella and "Howdy" Steele played with all their old time zip and speed. With all their confidence back and only one more game on the schedule, and that with a newcomer to the ranks of football, Indiana hoped to end the season with a victory. The Indians journeyed to Shippensburg for the last game of the season. From the start of the battle the Red and Slate showed their power. In the first few minutes of play the ball was driven down to the opponents' goal line and only a pass grounded over the line kept the Indians from scoring. The half ended 0 to 0, and then started the fateful second half. With a furious drive the Red team drove a touchdown across the line, and for the rest of the game they seesawed with the oval on the Shippensburg goal, but they didn't have the punch to advance it across. Then suddenly the game was over, and the closing game of the season was graven on the credit side of the athletic ledger, 6 to 0.

GUTHRIE
Captain

Basketball Squad

Freshmen Basketball Team

STUDEBAKER

GUTHRIE
Captain

FEE

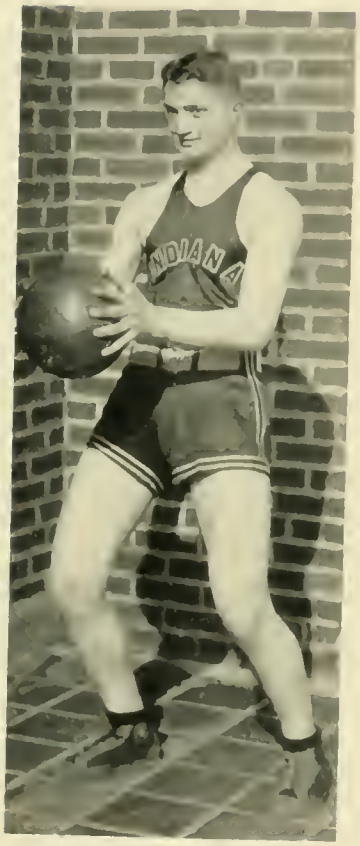

SCHURR

GRESSLEY

DAVIS

Basketball

THE football season closed and practice was started for basketball. All but three of the men of the varsity squad of the preceding season had returned. The prospects of an excellent season under the leadership of Captain Guthrie seemed almost a certainty. Things had to be rushed, for two games were scheduled before the Christmas holidays. On December 15, the much-heard-of Saints, our ancient athletic rivals from Latrobe, journeyed confidently to Indiana fully expecting to carry back the scalp of the Indians. As the slang expression is: "It was just like taking candy from a baby." The future angels didn't have a chance. The Red and Slate went out in front at the start of the game and they stayed there. 28—18 was the final score and the Maroon boys from home had grabbed the first wig to put in the season's trophy case.

The next game of the season was with the fast-passing accurate-shooting quintet from Bloomsburg. Eight hundred fans screamed themselves hoarse, and one thousand two hundred and fifty-nine bones were pushed out of place in the efforts to spur the Indians on to victory. Less than a minute to play and the score tied at 23—23. The fans were gasping for breath. Two opposing players got all mixed up in each other, and the referee unwrapped them and let the boy from Bloomsburg take an unmolested toss at the hoop. He missed everything. The ball went right through the center of the little iron ring without touching a thing; and then before the Crimson could retaliate, the game ended with the Red and Slate on the short end of a 23—24 score.

The Christian Men from Youngstown came haughtily on to our Campus. These Indiana children had not beaten them in two years. "Why my dear, it was only through kindness that they were retained on the college schedule." The Indiana "Boys" politely lifted their eyebrows, smiled a kindly smile, and said nothing. The last quarter, the score 11—12 in favor of the Y. M. C. A. College, and Studebaker had the ball. He dribbled down to the center of the floor and politely offered it to the visiting center. The visiting center haughtily ignored him. "Studie's" feelings were hurt so he threw the ball viciously away and it fell right into the basket. 13—12 and the game was over with another head in the Indian's hunting bag.

California Teachers came confidently on to our floor and had a lovely time playing parlor games while the Maroon and Slate was running up a score. Suddenly the game seemed to be over and a 45—34 victory had gone to the Indians.

Slippery Rock hypnotized our men and ran past them whenever they pleased to make a basket. Millersville in a last minute rush won another close one from the home talent. Then the tide of battle once more turned in our favor and Clarion was taken over to the tune of 33—25.

Edinboro dragged themselves away from their lake long enough to play one of those last minute agonizers on our floor. With only a few minutes to play they threw everything but the floor into the basket and came out on the long end of a 29—26 score.

The Indians went to make some social calls in the East. They were politely received, but badly treated. After they had been sorely chastized by Bloomsburg, East Stroudsburg, and Shippensburg, they returned home much chastened in spirit.

Hoping for more success the team turned to the West for conquests. They were pinning their faith on that old shout of Horace Greeley, "Go west young man, go west". The Y. M. C. A. College once more fell before their attack and they hung another bunch of hair at their belts. They did not trifle with the Ohio boys as they had at home. Matters were rushed and the score was 33—25.

Returning from Ohio they stopped off at that suburb of Butler, Slippery Rock, and did their best to collect the top knot of the men in green. But their efforts met with bleak failure and they left some of their own hair behind.

The last game of the season was with Edinboro on the Edinboro floor. The effort to win was valiant but it availed little, and the Red and Slate came home with the small end of the score.

All in all it was a good season packed with thrills and spills to please the heart of any fan. We were sorry when the boys lost a game, but we know they always did their best. And win or lose deep down in our hearts we always felt that we had the best team. Sometimes they just had an "off night".

RUDOLPH
Track Captain

Track

AFTER the first break of spring, Coach Sanders issued the call for track, and nearly fifty candidates responded. Most of the preliminary practice was done indoors on account of the very unsettled conditions of the weather, but with the first indication of spring the boys claimed the cinder path. Then followed a strenuous period in the development of fundamentals and form. After several trials and eliminations, Coach Sanders selected his varsity material, and it wasn't long until the first meet with Carnegie Tech Freshmen drew nigh. Coach Sanders had to depend a great deal on his older men, and they came through in fine shape. With a few losses of expected firsts, together with the lack of second and third places, Indiana lost the meet. The second contest with California was lost in the same manner. Then the team journeyed to Clarion for the final meet of the year, and after the decision of a protest Indiana won the meet.

The outstanding men on this year's team who were capable of winning a varsity letter were captain Rudolph, Muschella, T. Marshall, G. Marshall, Kunkle, Arisman, and Grundy.

With these men, together with several others who will return next year, Indiana should have a successful year.

Baseball

EARLY in the spring of 1930, the call went out for baseball candidates, but rain and snow, disguised under the name of inclement weather, hindered Captain Butts and his men from getting outside to chase the little horse hide spheroid. As a consequence the team came to the first game of the season with a great handicap due to lack of training. The material available was excellent, but the early season drawbacks were too strong, and the Red and Slate dropped the first game by a lonely run. The struggle was uphill for the rest of the season. Varsity players were injured, other teams were in full-season stride, while the Indians were just starting. Nevertheless the red "I" men put up a stubborn battle and managed to weld together a smooth working unit that will form an excellent basis on which to build next year's team.

Cheerleaders

BENDALL
Cheerleader

ADAMS
Head Cheerleader

SEATON
Cheerleader

FULLERTON
Cheerleader

W. A. A. Varsity I Club

The Womens Athletic Association

THE Womens Athletic Association is among the outstanding organizations on the campus and has a membership so large that there are few girls participating in sports who are not members.

The purpose of this association is "to promote interest in all sports and physical activity of the women at Indiana State Teachers College as a means of securing recreation, physical efficiency, scholarship, and good sportsmanship."

The W. A. A. is a member of the N. A. A. F. Miss Hamblen, our sponsor, serves as a member of the state committee for this organization.

W. A. A. holds regular meetings each month with the programs in charge of individual groups.

The Womens Athletic Council, which is composed of the executive members and the faculty sponsor, meets for the purpose of discussing policies and problems of the organization. There is also an advisory board for the purpose of supervising affairs pertaining to the interest of the W. A. A.

The school year is divided into four seasons, a fall, two winter, and a spring. Each season the heads of sports are chosen to take charge of various sports and activities. At the close of each season there is a sports jamboree at which time the numerals and chevrons are awarded.

The sports for fall are hockey, tennis, hiking, horseshoes, and swimming. This fall the varsity hockey team witnessed in Pittsburgh a game between the Chicago and the Pittsburgh Hockey Clubs. A long-distance hiking club was formed, which had as a culminating event an overnight hike. Each month organized hikes are held; the new lodge will act as a stimulus in the future.

In the winter season, there are basketball, volleyball, swimming for beginners and intermediates, life saving and diving for advanced swimmers. A basketball tournament was held the first winter season, and the freshman team emerged victorious. Miss Totman was the basketball coach.

In the spring swimming for beginners, intermediates, and advanced students is offered. Tennis, track, and baseball are the outside sports.

In October a play-day for the girls of surrounding high schools was held. At this time Miss Hodgekins, field secretary for the N. A. A. F., and Miss Heffernam were present.

The W. A. A. makes use of a point system by which those taking part in activities receive a beautiful chenille six inch black "I".

After the election in April the installation of officers takes place in the form of the old English May Festival at six-thirty o'clock on the morning of the first day of May.

The W. A. A. appreciates the interest and help advanced by the sponsor and by the other members of the physical education faculty in establishing and maintaining the organization.

W. A. A.

ADVERTISEMENTS

THE NORTHERN

ENGRAVING AND ELECTROTYPE COMPANY

Specialists in the designing and execution of High School and College Publications

CANTON, OHIO

BYRNES and KIEFER CO.

Manufacturers, Importers and Jobbers of

TOOLS, MACHINERY AND FOOD SUPPLIES

For Bakers, Confectioners, Ice Cream Manufacturers and Soda Water Dispensers

Phone Numbers: Grant 3156-7-8-9

1127-1133 PENN AVENUE
PITTSBURGH :: :: PENNA.

WILBER WIDDOWSON

Jeweler

WATCHES, JEWELRY
AND
GENERAL REPAIRING

Parker Pens and Desk Sets

Consult your Classmate

SOUTH SEVENTH STREET

Near Post Office

Shoes and Hosiery

Quality and Style
at
New Low Prices

BROWN'S BOOT SHOP

705-709 PHILADELPHIA ST.
INDIANA, PENNA.

Compliments
of a
Friend

The Most Modern Dairy
in Indiana County

EVERY DAY IS VISITING DAY

INDIANA CO-OPERATIVE
DAIRY CO.

"Every Drop is Tested"

Phone 395

The Crowds Are Coming

Because everyone knows a New Ritz Show is 100% Entertainment—always

THE NEW
RITZ
— THEATRE —
"A Perfect Theatre with Perfect Sound"
Daily Performances at 2:00, 7:00, 9:00

INDIANA
— THEATRE —
"Consistently Good Pictures at Popular Prices"
Evening Performances only at 7:10, 9:10

Entertain your friends in the modern way . . . Get up a Theatre Party . . . Call us, we'll help you.

MOORHEAD'S

Complete Store for Men and Boys

"We Sell to Sell Again"

Build Your Home First

Pay By The Month—Same As Rent

CALL AND SEE US

"Everything for the Builder"

INDIANA LUMBER & SUPPLY CO.

Phone 69

INDIANA :: :: :: :: :: :: :: PENNA.

Phone 495

BART RUNYAN

TAXICAB SERVICE TO
ANY PART OF CITY

Touring Car For Country and
Overland Trips

6711-2 Philadelphia St. Indiana, Pa.

INDIANA, PENNA.

1853 1931

J. M. Stewart & Co.

Hardware

Spalding
Athletic Headquarters
Tennis Rackets $2.50 to $10.
Special Orders
24 hour service

ART DEPARTMENT

Rembrandt Oil Colors
Sherwin-Williams Co.
Complete paint department

The Big Warehouse
J. M. STEWART & CO.

Studebaker, Pierce Arrow, DeSoto, Plymouth
Quaker State, Sterling Gas and Oil

We hope to be of service to the corps of teachers and heads of our Teacher's College and will be glad to have all students and teachers call upon us.

We are proud of our College

INDIANA SALES & SERVICE

1080 Philadelphia Street Indiana, Pa.

FINE PHOTOGRAPHS

Frames and . .
Photo Finishing

The Douglass Studio

722 PHILADELPHIA STREET

INDIANA, PA.

If there is anything new in
PHOTOGRAPHY
we have it.

DAUGHERTY'S

CUR RATE DRUG STORE

Opposite Penna. R.R. Station

INDIANA, PA.

WHERE YOU GET WHAT YOU ASK FOR—
NOT SOMETHING JUST AS GOOD

DEVELOPING AND PRINTING

Agency for Mary Lincoln, Reymer's, Whitman's Candy, Battle Creek Health Food

THE HOTEL MOORE

100 ROOMS—EUROPEAN

EXCELLENT CUISINE

INDIANA'S LARGEST AND BEST HOTEL

Three Dining Rooms Available

TEAS, LUNCHEONS, DINNERS, CARD PARTIES,
DANCES, FRATERNITY AND SORORITY MEETINGS

Bell 360 *Call Us and We Will See You*

YOUR FATHER AND MOTHER BUY YOUR CLOTHES

But

THE FRENCH CLEANERS AND DYERS

Are

"YOUR CLOTHES' FRIENDS"

25 North Sixth Street :: :: :: :: Indiana, Pa.

We Dry Clean and Repair

We Press and Dye

Stop In And See Us

Our Work Is Guaranteed :: :: Our Service Is Prompt

The Rexall, Inc.

M. W. TRAINER
CANDY AGENCIES

WHITMAN'S
LIGGETT'S

Rexall Drug Store Motto:
The best in Drug Store goods
The best in Drug Store Service

SODA FOUNTAIN SERVICE

Shari and Cara Nome Toilet Articles

LENDING LIBRARY

672 Philadelphia, St.
Indiana, Pa.

FARMERS BANK *and* TRUST COMPANY

of Indiana, Pa.

CAPITAL $225,000.00
SURPLUS 350,000.00

Checking and Savings Accounts
Solicited

HENRY HALL

BOOKS, STATIONERY
PRINTING, LEGAL BLANKS
SOCIAL CARDS

Office and School Supplies,
Sporting Goods, Games, etc.

INDIANA, PENNSYLVANIA

Green Cab Taxis

Will take you any place you want to go—Town or Country

Any Time—Any Where

RATES REASONABLE

Phone 660 J. L. Culp

32 South Sixth Street, Indiana, Pa.

A Satisfied Customer
is Our Best
Recommendation

MURRAY'S
DYEING & CLEANING CO., Inc.

INDIANA PUNXSUTAWNEY

Say it With Flowers

We Deliver Flowers to Any City in the World Through Our Membership in

The Florists Telegraph Delivery Association

with over five thousand bonded members, guaranteeing value will be promptly delivered

FLOWERS FOR ALL OCCASIONS

INDIANA FLORAL CO.

630 Philadelphia Avenue

Indiana, Pa.

We Grow the Flowers We Sell 380J

ARBUTUS

DIAMOND ENGAGEMENT RINGS
AND WEDDING RINGS TO MATCH

Fashion's Latest Creations

You Will Be Delighted With
Their Delicacy and Beauty

R. W. WEHRLE & CO.
INDIANA, PA.

"The House of Quality Diamonds"

560 PHILA. ST. Phone 1017-J

LA MANTIA BROS.

House of Quality

WHOLESALE FRUITS AND PRODUCE

FRESH FRUITS OF ALL KINDS

"We treat you □ all the year O"

653 PHILADELPHIA STREET

Compliments

of

J. C. PENNEY CO.

Inc.

BUICK

Indiana Motor Co.

N. 8th STREET

STORAGE
REPAIRING
GREASING
CAR WASHING

KELLY AND GOODRICH
TIRES AND TUBES

KIPPY SHOES

for

COLLEGE STUDENTS

"Hosiery Too"

ANDERSON'S

BETTER SHOES
AND HOSE

Next to Indiana Theatre

INDIANA, PA.

A. W. Mabon & Sons

HARDWARE

Opposite P. R. R. Station

Automotive Equipment
Electrical Appliances
R.C.A. Radiolas
Athletic Equipment
House Furnishings
Artists Supplies
Paints, Oils, Glass
Kelvinator Refrigerators

A Store Where Good Values Are the Rule

ONLY IN INDIANA. THE MASTER CLEANERS

ROSS & DeGAETANO

362-364 PHILADELPHIA STREET

Maintain the world's most modern equipments to give you perfect workmanship in cleaning and pressing the most delicate garments.

Dependable, Guaranteed Service.

JUST
PHONE
90
OUR TRUCK
WILL CALL

THE
McKEE STUDIO

PHOTOGRAPHS

Opposite Post Office Bldg.)

INDIANA, PENNSYLVANIA

PHONE 815

THE
COLLEGE INN

TEAS PARTIES
DINNER
LUNCHES ANY TIME

COME AND MAKE YOURSELF
AT HOME

This book is cased in an S. K. Smith cover—a cover that is guaranteed to be satisfactory and is created and SMITHCRAFTED by an organization of craftsmen specializing in the creation and production of good covers. Whatever your cover requirements may be, this organization can satisfy them.

Send for information and prices to:

The S. K. Smith Co.
213 INSTITUTE PLACE
CHICAGO, ILLINOIS

SHARKEY'S
The Little Store at the Corner

THE STUDENTS'
KITCHEN

J. D. HILL, Proprietor

THE FIRST NATIONAL BANK

INDIANA, PENNSYLVANIA

Capital	$200,000.00
Surplus and Undivided Profits	$550,000.00
Total Resources	$6,450,000.00

4% Interest paid on Saving Accounts 4%

Your Account Solicited

SAFE DEPOSIT BOXES TO RENT

Established 1832

H. E. SMITH

SHOEMAKER

REPAIRING
OUR SPECIALTY

24 CARPENTER AVENUE

J. D. JOHNSTON

674 Philadelphia Street

Agent for

PITTSBURGH,
PHILADELPHIA,
NEW YORK,

PAPERS

Stationery and Greeting Cards
Corona Typewriters
Sporting Goods

Indiana
Young Men's
Christian
Association

The Y.M.C.A. is a seeker for the best ways of helping men and boys, girls and women, to help themselves in all that makes personality of the highest worth.

The Indiana Y.M.C.A. is a service station for Indiana, hundreds of boys and girls, men and women come under its influence during each year.

The staff extends its best wishes to the students of Indiana State Teachers College.

A COMMUNITY ENTERPRISE

Stahura's Market

9 CARPENTER AVENUE

Indiana, Pa.

Phone 790-789

QUALITY MEATS
GROCERIES, PRODUCE

FEATURE
QUALITY MEATS

TROUTMAN'S

Indiana's Big Department Store

FEATURING FINE APPAREL
FOR
YOUNG MEN AND YOUNG WOMEN

It is the Fine Store of the City and has Many Attractions Out of the Ordinary to Offer the Visitor.

Compliments of

THE BON TON

INDIANA'S GREATEST STORE

Good Values Always

If you want Service and
a Good Meal
Stop At

DEAN'S DINER

DINNERS :: 40c

ALL KINDS OF SANDWICHES

Open day and night

Compliments of

BOSTON
CONFECTIONERY

Good Eats and Drinks
That Spell Satisfaction
and Whisper

COME AGAIN

LIGHT LUNCHES
HOME-MADE CANDY

BOOTH SERVICE

INDIANA THEATRE BLDG.

BRODY'S

COR. PHILA. AND SEVENTH STREETS

THE STORE OF SMART FASHIONS FOR WOMEN AND MISSES

STYLE—QUALITY—SERVICE

THE HOME
OF WHOLESOME FOOD

McConn's Restaurant

730 PHILADELPHIA ST.

INDIANA, PENNA.

Bell Phones *Grant 5775*
Grant 5776
Grant 5777

GOLDEN ROD BRANDS

C. C. BORCHERS

FORMERLY WINSOR & BORCHERS

Wholesale Dealer & Jobber

BUTTER, EGGS, CHEESE, OLEOMARGARINE,

EXCLUSIVE REPRESENTATIVE KEITH'S FROZEN EGGS

2018 PENN AVENUE
PITTSBURGH, PA.

Phones: Bell 3611-3612 Court

Established 1885

HOTEL AND RESTAURANT
SUPPLY A SPECIALTY

PETER AVETTA

LAKE AND OCEAN
FOOD PRODUCTS

430-432 SECOND AVENUE

PITTSBURGH, PA.

WEAMERS CAFE
and
SODA GRILL

No. 11 SOUTH 7TH STREET

INDIANA, PENNA.

PENN CRESS ICE CREAM

Open Day and Night

For twenty five years we have served you the best the market affords

"QUALITY CLOTHES"

CORRECT STYLES
FOR
YOUNG MEN

J. D. FLUDE CO.
INDIANA, PA.

The Longwill Co.
Wholesale
Confectioners

Distributors of Park and Tilford
Fine Chocolates

All Kinds of Candies

Phone 178 INDIANA, PA.

Compliments of

H. G. OSWALT

The Buchman Co.

Nothing anywhere to compare with the qualities and our prices, in up to the minute styles in young men's suits, top-coats, or furnishings.

REMEMBER THE PLACE

The Buchman Co.

701 PHILADELPHIA STREET

INDIANA, PA.

Compliments of

GEO. L. NEFF & CO.

Coffee Specialists

WATER AND MARKET STREETS PITTSBURGH, PA.

4506 Phones 4507

LAHR'S Barber Shop

You can meet all
the Boys at
LAHR'S BARBER SHOP

Joseph Lahr

EFFICIENCY, CLEANLINESS,
AND COURTESY

"Ask the Man Who Comes Here"

WE AIM TO PLEASE—GIVE US A TRIAL

INDIANA HOTEL
INDIANA, - - PA.

1108-J
GROSSE
PRINTING
SHOP-QUALITY SERVICE
619 GOMPERS AVE.
INDIANA
PA.

HEAGY DRUG CO.

INCORPORATED

CUT RATE DRUGS
SODA FOUNTAIN SERVICE
AND
LUNCHEONETTE

GALLIKER'S QUALITY ICE CREAM
WHITMAN'S AND JOHNSON'S CHOCOLATES
SHEAFFER FOUNTAIN PENS AND PENCILS

Opp. Court House INDIANA, PENNA.

Leech's Delicatessen

LUNCHES, PASTRIES
AND CAKES

PHONE 742 W

716 PHILADELPHIA, ST.
INDIANA, PA.

BEAUTIFUL SHOES
FOR STREET
Sport, or Dress Wear

Narrow, Wide or Medium Widths

You can always save at

KINNEY'S

¶ The earliest histories of mankind were chipped out laboriously on stone, symbol by symbol. The printing presses of today record the progress of the age in which we live with a speed paced to modern achievement. Printing and publishing is indeed the voice of industry.

PRINTERS OF
PUBLICATIONS
CATALOGS
(Illustrated and in Colors)
VOLUME WORK
COMMERCIAL

PITTSBURGH PRINTING COMPANY

Modern Printers and Book Binders

Solicits your inquiries concerning contemplated Advertising Campaigns « » plain, elaborate with striking colors, or the more conservative ¶ ¶ ¶
Its Layout Department will most cheerfully render assistance in their promotion.

Unquestionably, the Printing Press is the Giant Pathfinder of Commercial, Educational and Scientific Advancement.

5 3 0 — 5 3 4
FERNANDO STREET
PITTSBURGH, PA.

Yellow Lantern
Tea Room

903 OAKLAND AVENUE

You are requested
to
Patronize
Our
Advertisers.